

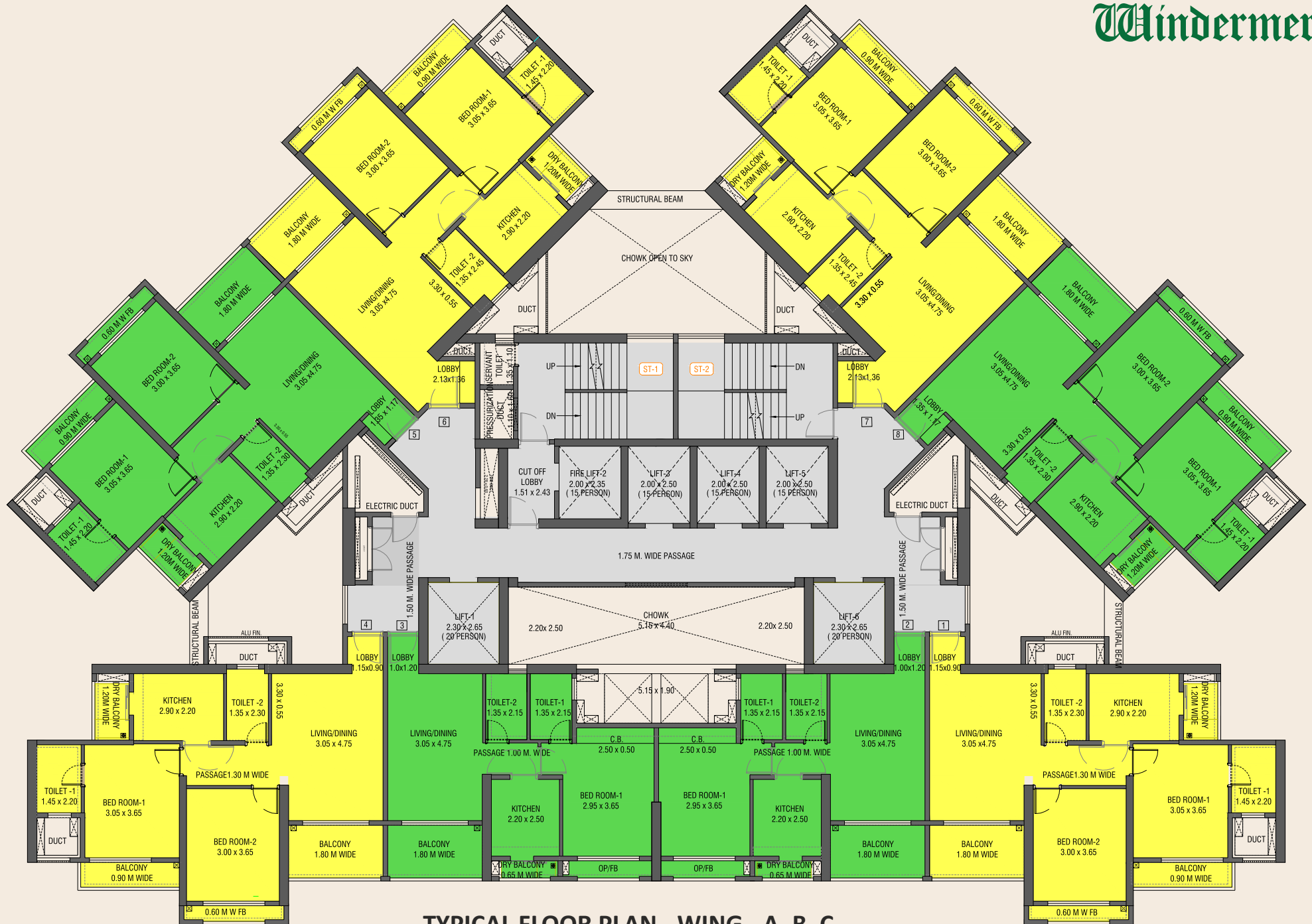

A DREAM REALITY,
ABOVE & BEYOND

1 & 2 BHK RESIDENCES





TYPICAL FLOOR PLAN - WING - A, B, C



ARTIST'S IMPRESSION



ARTIST'S IMPRESSION

Windermere ANNEXE

2 BHK RESIDENCES

TYPICAL FLOOR PLAN - BUILDING NO. 1 & 2

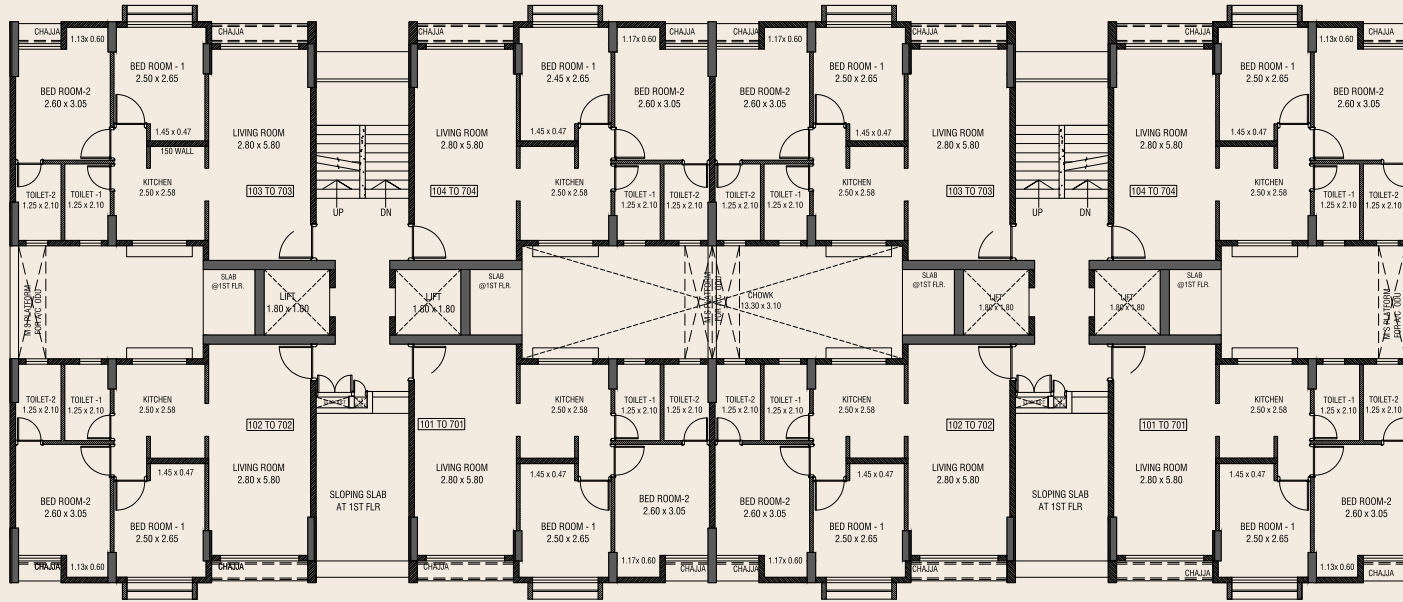

BUILDING NO. 2
SCALE - 1:100

BUILDING NO. 1
SCALE - 1:100

TYPICAL FLOOR PLAN - BUILDING NO. 3, 4, 5 & 6

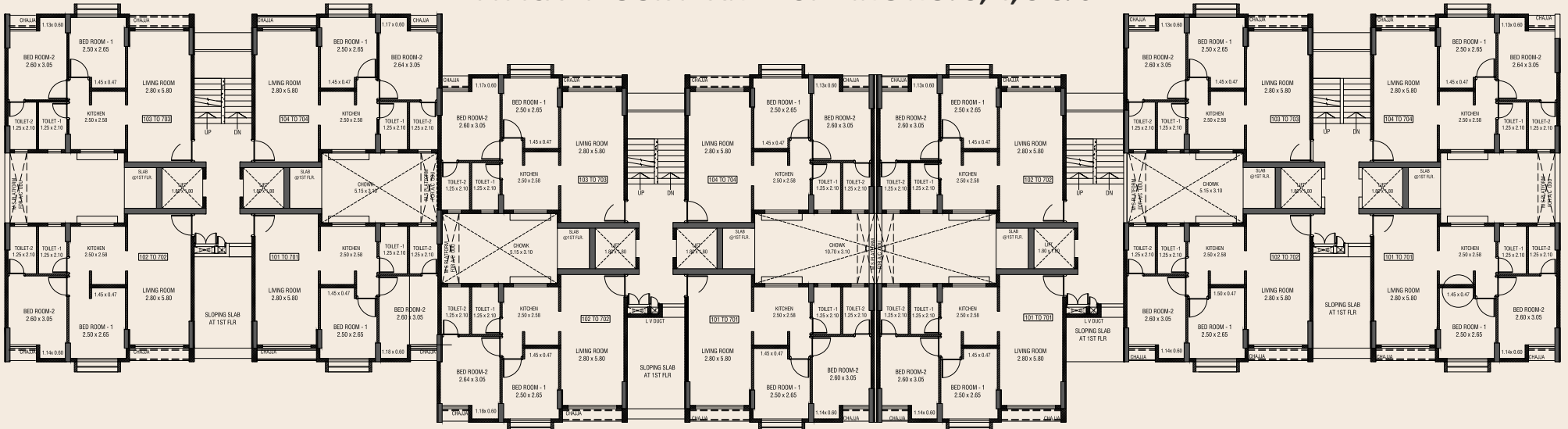

BUILDING NO. 3
SCALE - 1:100

BUILDING NO. 4
SCALE - 1:100

BUILDING NO. 5
SCALE - 1:100

BUILDING NO. 6
SCALE - 1:100

Windermere

SITE LAYOUT

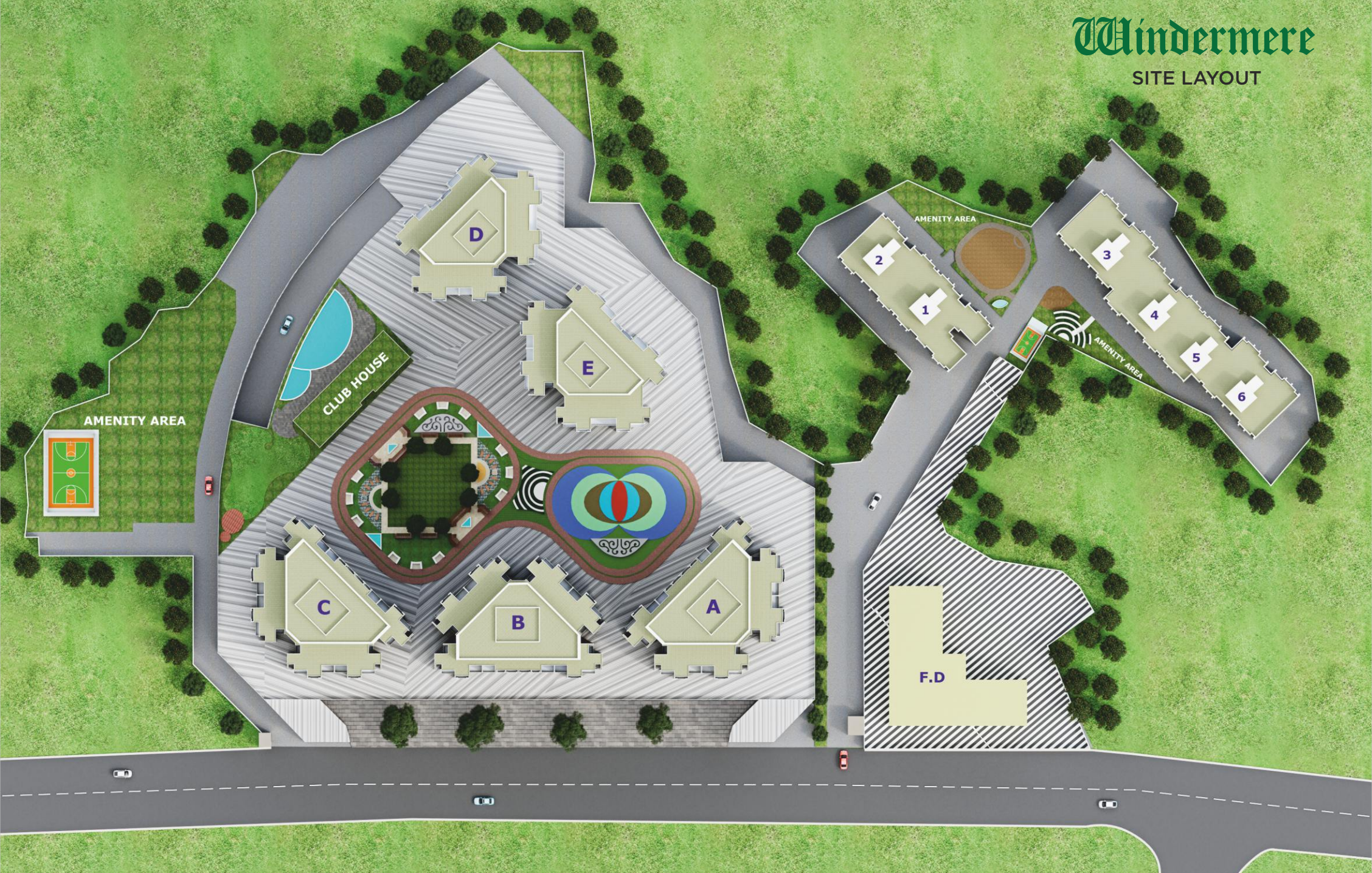

CLOSE TO EVERYTHING, FAR FROM ORDINARY.



CONNECTIVITY:

CHHATRAPATI SHIVAJI MAHARAJ
INTERNATIONAL AIRPORT
27.5 kms away

UPCOMING SUBHASH CHANDRA
BOSE METRO STATION
650 MTRS / 3 MINS

BHAYANDAR STATION
2.7 KM / 9 MINS

MIRA ROAD STATION
3.2 KM / 12 MINS

BORIVALI STATION
10.5KM / 29MIN

DAHISAR STATION
8.6KM / 27MIN

CORPORATE HUBS:

MINDSPACE (MALAD): 20KM / 45MIN
ANDHERI: 24.1KM / 50MIN
SEEPZ: 25.3KM / 1HR
NESCO: 20KM / 35MIN



To know more, call now

 **Gautam: 9820500381 / Harshita: 9892783952 / Sales: 022-43439900**

Site Address: Windermere Sales Lounge, Shree Maheshwari Bhavan Road, Off Mira-Bhayandar Mahanagar Palika Fire Bridgade, Bhayandar (W), Mira Bhayandar, Maharashtra - 401101.



MahaRERA Registration No.: P51700052078, P51700050737, P51700050981 also available in the website <https://maharera.mahaonline.gov.in> This project is registered under the name Windermere Tower A, Windermere Tower B, Windermere Tower C. *T&C Apply.



MahaRERA Registration No.: P51700049440 also available in the website <https://maharera.mahaonline.gov.in> This project is registered under the name Windmere Building No 1 TO 6



Disclaimer: The information contained in this brochure is indicative of the kind of development that is proposed. It is prepared and issued in good faith and is for guidance only. It does not constitute part of an offer or contract. Subject to the approval of the authorities or in the interest of the continuing improvement, the developers reserve the right to alter the layout, plans specifications or features without prior notice or obligation. This project is registered under the name Windermere Tower B, Windermere Tower C & Windermere Building No. 1 to 6 & is marketed as Passcode Western Dream. T&C Apply.

PROJECT FUNDED BY
 **ICICI Bank**