



SIMPLE PLEASURES, ACCENTUATED

The property, designed by renowned city architects ADS Architects Pvt. Ltd. , nestled within an oasis of greenery. Walking distance from the cities premiere clubs and the bustling shopping hub SBR, it enjoys a location where nothing is far from you.



14

LUXURY LIVING FOR ALL

A quite campus that is spacious and with serene spaces. It does not end there it not only caters to your fitness needs but also extends for you to entertain your guests and children. SHILP 14 makes sure luxury is for all.

GROUND FLOOR PLAN

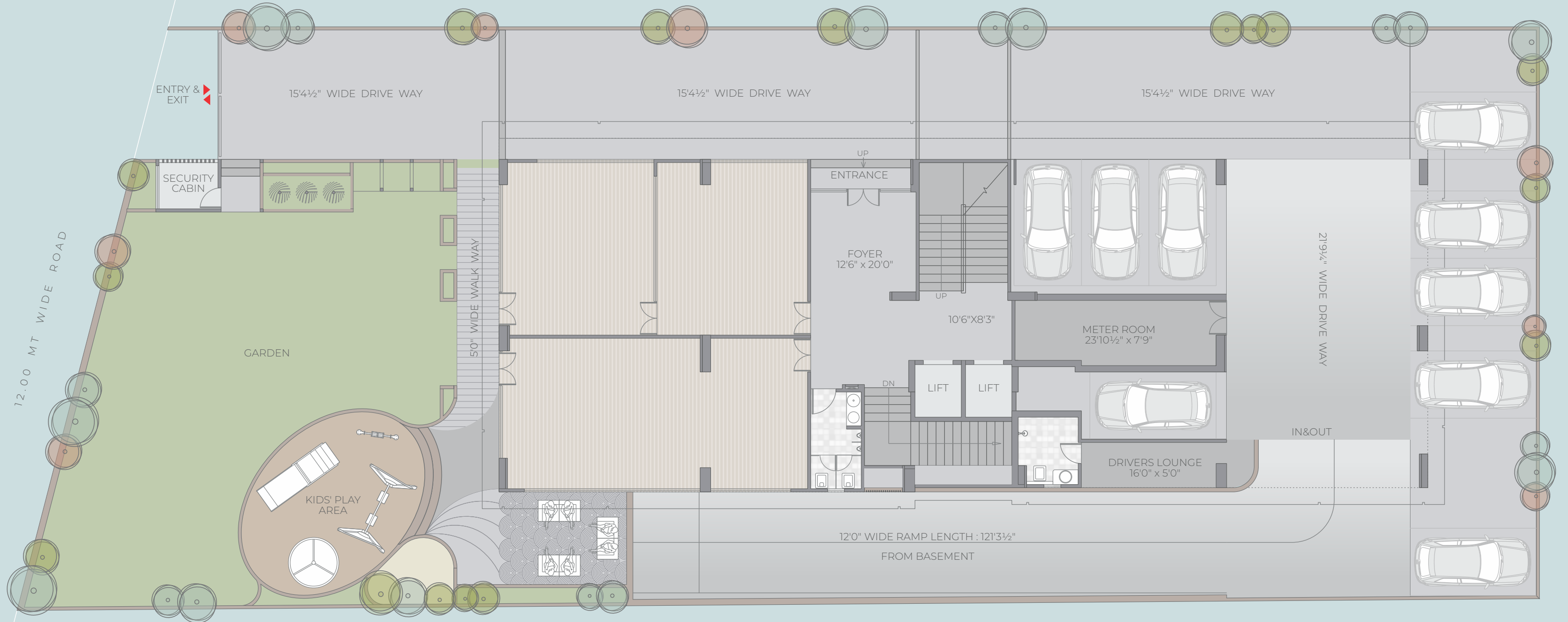

4

TYPICAL FLOOR PLAN

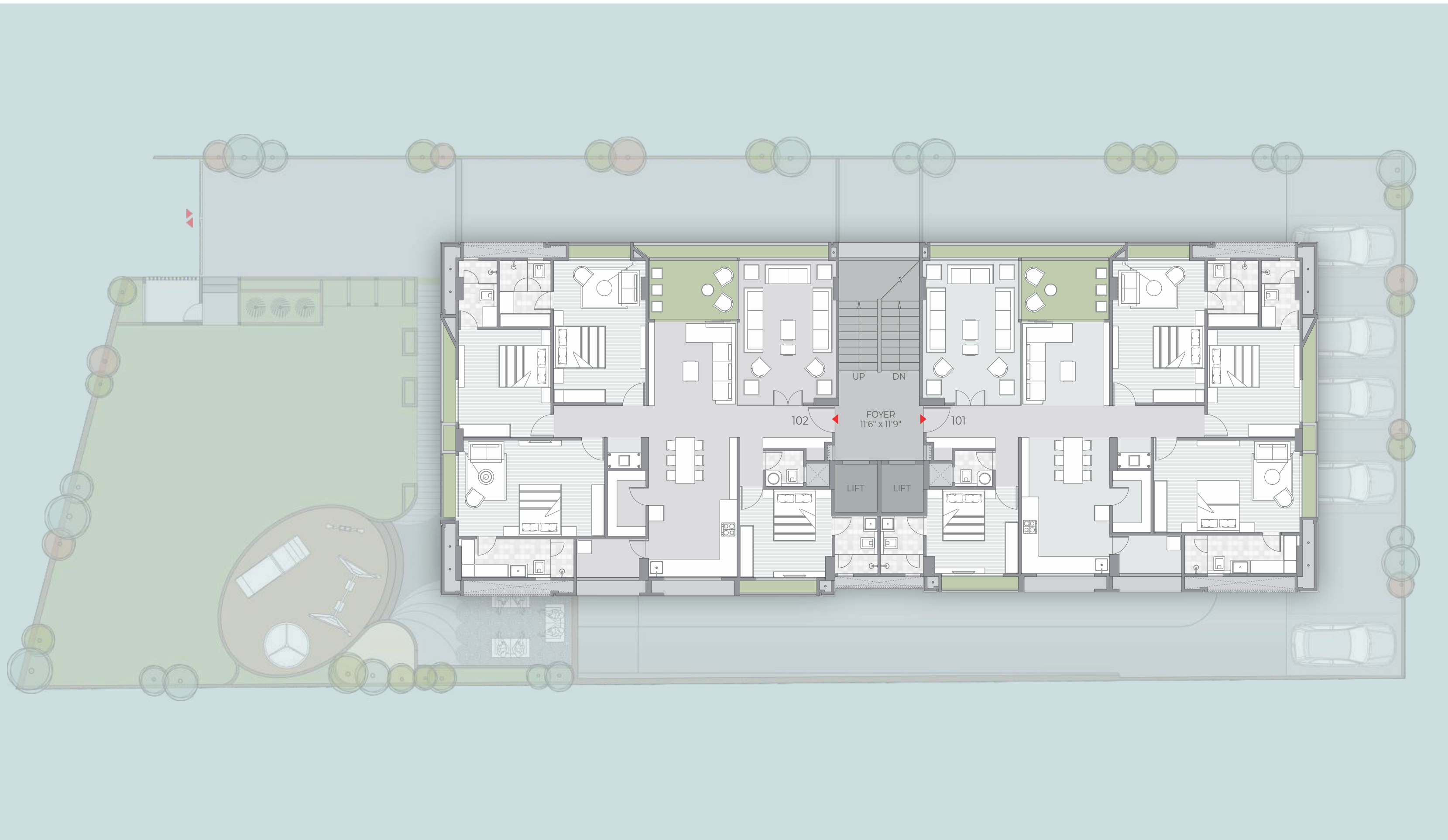



ARTFUL IN EVERY DETAIL

Residences gleam with unpretentious materials and tasteful finishes; creating lofty, sunlit interiors that offer a celebration of the beauty outside and airy sophistication within.

UNIT PLAN

(1ST TO 7TH FLOOR)

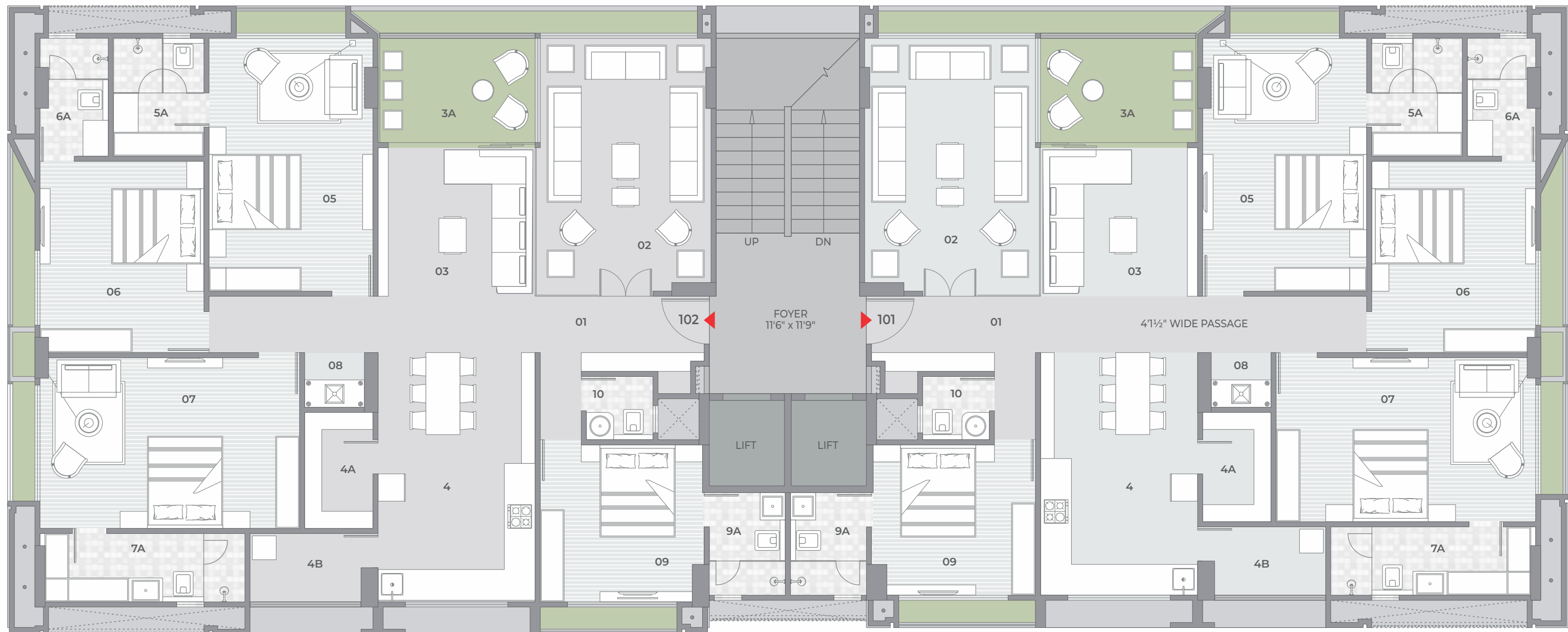

UNIT : 102

01	VESTIBULE	12'0" x 5'6"	06	BEDROOM	12'0" x 14'0"
02	FORMAL LIVING	12'6" x 18'10½"	6A	TOILET	5'0" x 8'7½"
03	FAMILY LIVING	11'10½" x 15'0"	07	BEDROOM	19'0" x 12'6"
3A	BALCONY	11'10½" x 8'0"	7A	DRESS/TOILET	15'0" x 5'0"
04	KITCHEN & DINNING	11'6" x 18'3"	08	POOJA	4'4½" x 4'0"
4A	STORE	5'0" x 8'6"	09	BEDROOM	12'0" x 11'6"
4B	WASH	9'0" x 5'0"	9A	TOILET	5'6¾" x 7'6"
05	BEDROOM	12'0" x 18'6"	10	POWDER TOILET	4'10½" x 4'7½"
5A	DRESS/TOILET	6'7½" x 8'7½"			

UNIT : 101

01	VESTIBULE	12'0" x 5'6"	06	BEDROOM	12'0" x 14'0"
02	FORMAL LIVING	12'6" x 18'10½"	6A	TOILET	5'0" x 8'7½"
03	FAMILY LIVING	11'10½" x 15'0"	07	BEDROOM	19'0" x 12'0"
3A	BALCONY	11'10½" x 8'0"	7A	DRESS/TOILET	15'0" x 5'0"
04	KITCHEN & DINNING	11'6" x 17'9"	08	POOJA	4'4½" x 4'0"
4A	STORE	5'0" x 8'0"	09	BEDROOM	12'0" x 11'0"
4B	WASH	9'0" x 5'0"	9A	TOILET	5'6¾" x 7'6"
05	BEDROOM	12'0" x 18'6"	10	POWDER TOILET	4'10½" x 4'7½"
5A	DRESS/TOILET	6'7½" x 8'7½"			



YOUR PRIVATE OASIS

The terrace is truly an extension of your home at SHILP 14. Sit outs on wooden decks with waterbody, semi covered sit-outs, yoga / exercise area with pristine landscaping awaits you on the terrace.

