TRENDZ™
HOUSING

# *Whispering Woods*

Come home to divine blessings

Community living with a perfect harmony

# TRENDZ WHISPERING WOODS - 3 BHK

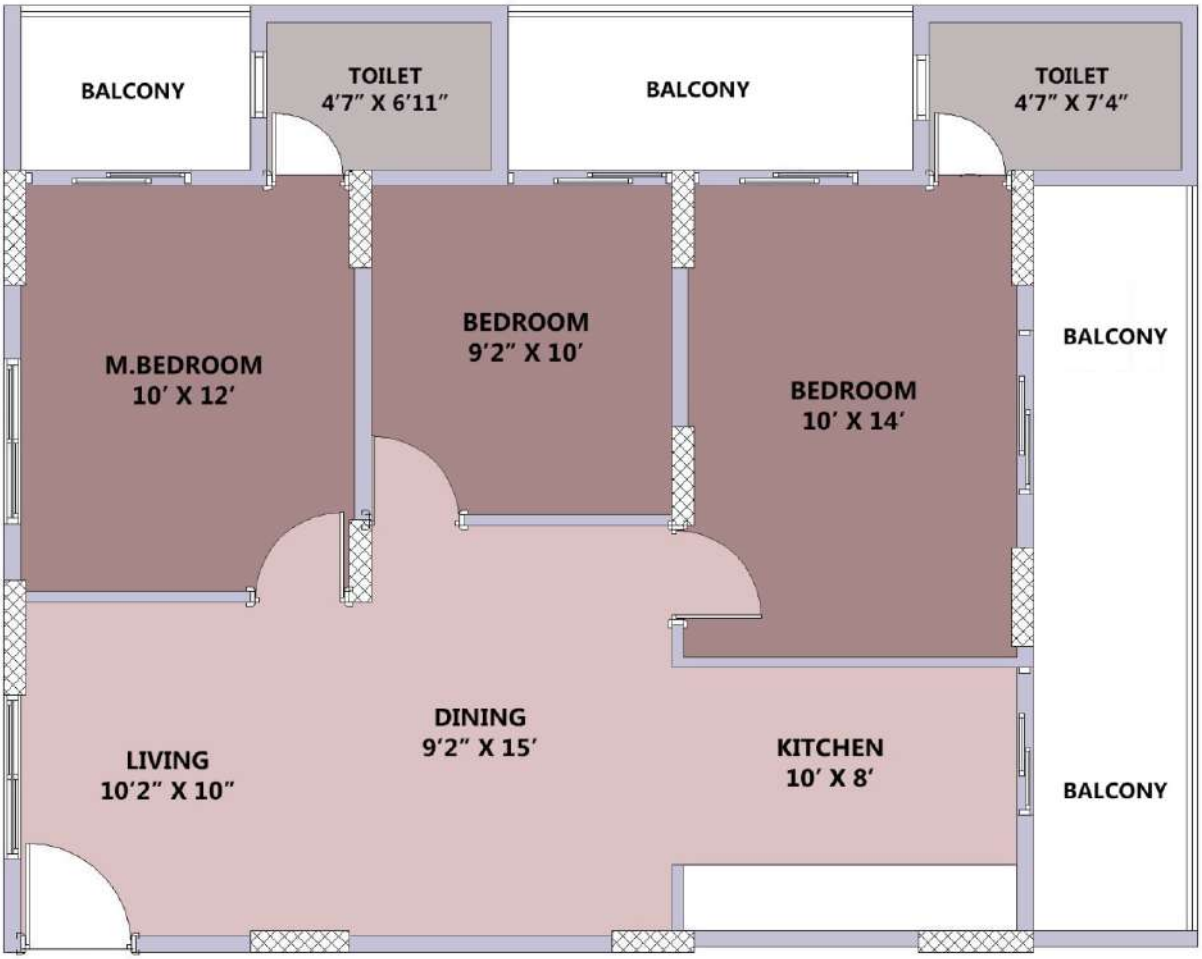


* Errors & Omissions Exempted

RERA REGISTRATION NO : PRM/KA/RERA/1268/378/PR/180507/001670

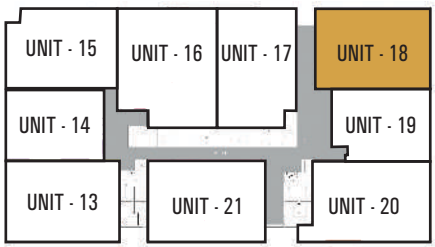


| | |
|---|---|
| Block - 6B | SBA - 1221 SFT |
| Unit no. - 18 | BA - 1005 SFT |
| Facing - EAST | CA - 734 SFT |
| Parking - OPEN | Floor - 1st to 8th |

TRENDZ™ HOUSING

# TRENDZ WHISPERING WOODS - 4 BHK

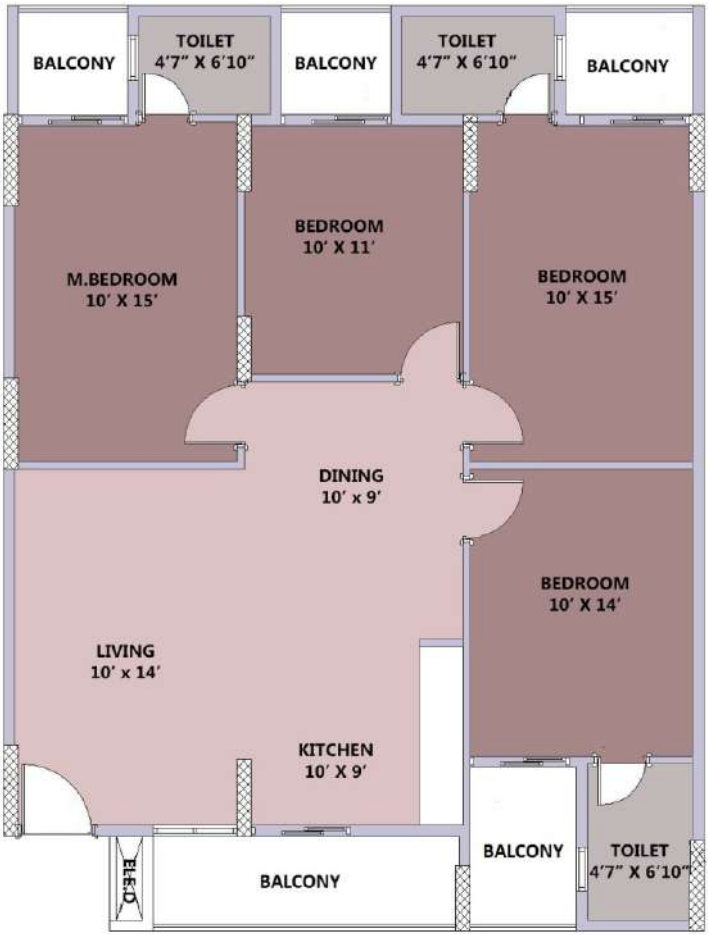


* Errors & Omissions Exempted

**RERA REGISTRATION NO : PRM/KA/RERA/1268/378/PR/180507/001670**

| | |
|---|---|
| Block - 6B | SBA - 1540 SFT |
| Unit no. - 16 | BA - 1267 SFT |
| Facing - EAST | CA - 1024 SFT |
| Parking - STILT | Floor - 1st to 8th |

TRENDZ™ HOUSING

# TRENDZ WHISPERING WOODS - 3 BHK

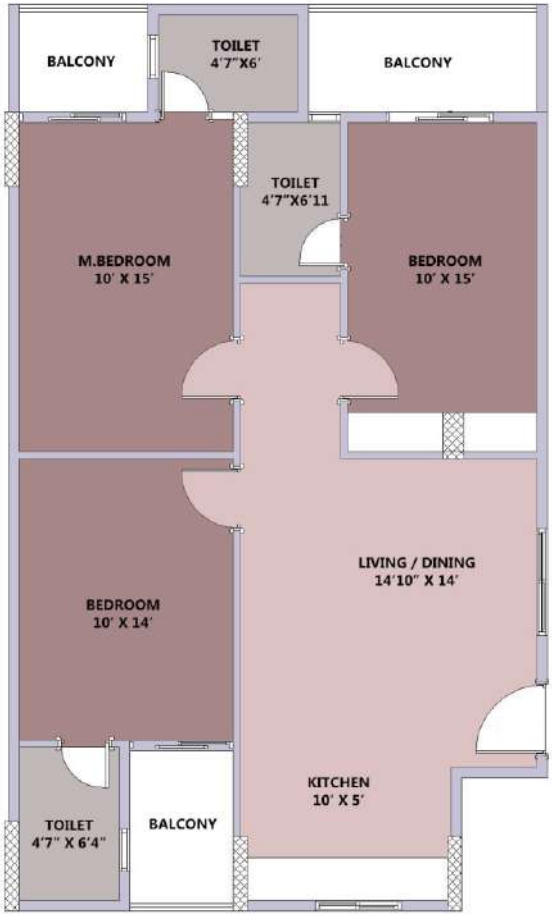


* Errors & Omissions Exempted

**RERA REGISTRATION NO : PRM/KA/RERA/1268/378/PR/180507/001670**

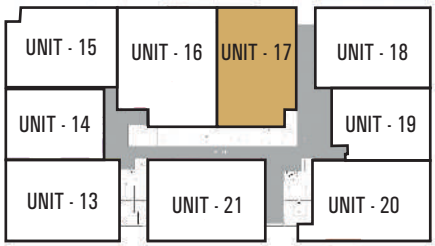


| | |
|---|---|
| Block - 6B | SBA - 1212 SFT |
| Unit no. - 17 | BA - 998 SFT |
| Facing - NORTH | CA - 815 SFT |
| Parking - OPEN | Floor - 1st to 8th |

TRENDZ™ HOUSING

# TRENDZ WHISPERING WOODS - 2 BHK

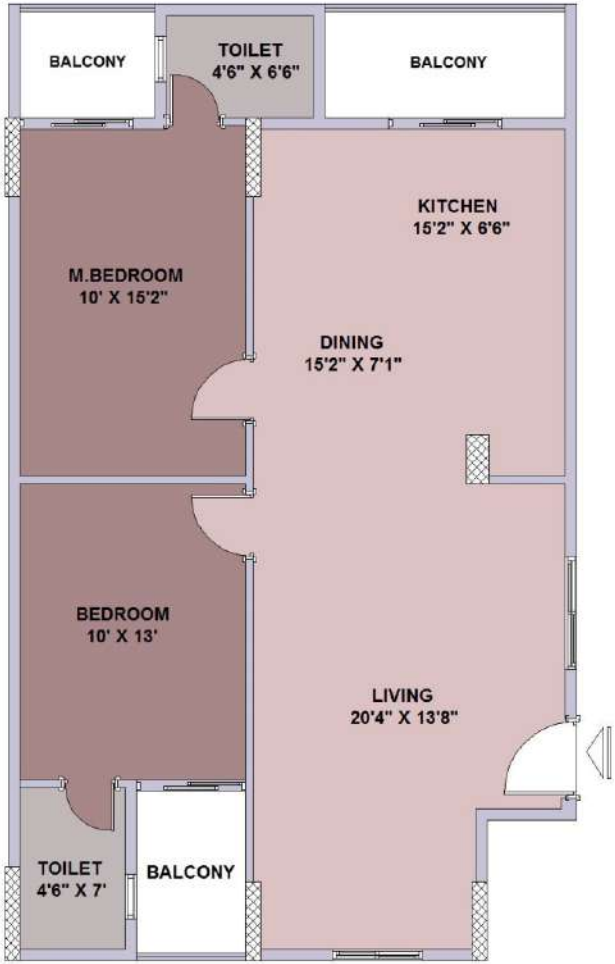


* Errors & Omissions Exempted

**RERA REGISTRATION NO : PRM/KA/RERA/1268/378/PR/180507/001670**

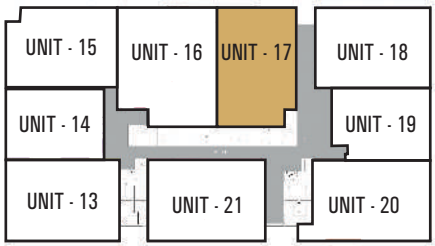


Block - 6B

CUSTOM PLAN

Unit no. - 17

Facing - NORTH

Parking - OPEN

SBA - 1212 SFT

BA - 998 SFT

CA - 815 SFT

Floor - 1st to 8th

TRENDZ™ HOUSING

# TRENDZ WHISPERING WOODS - 3 BHK

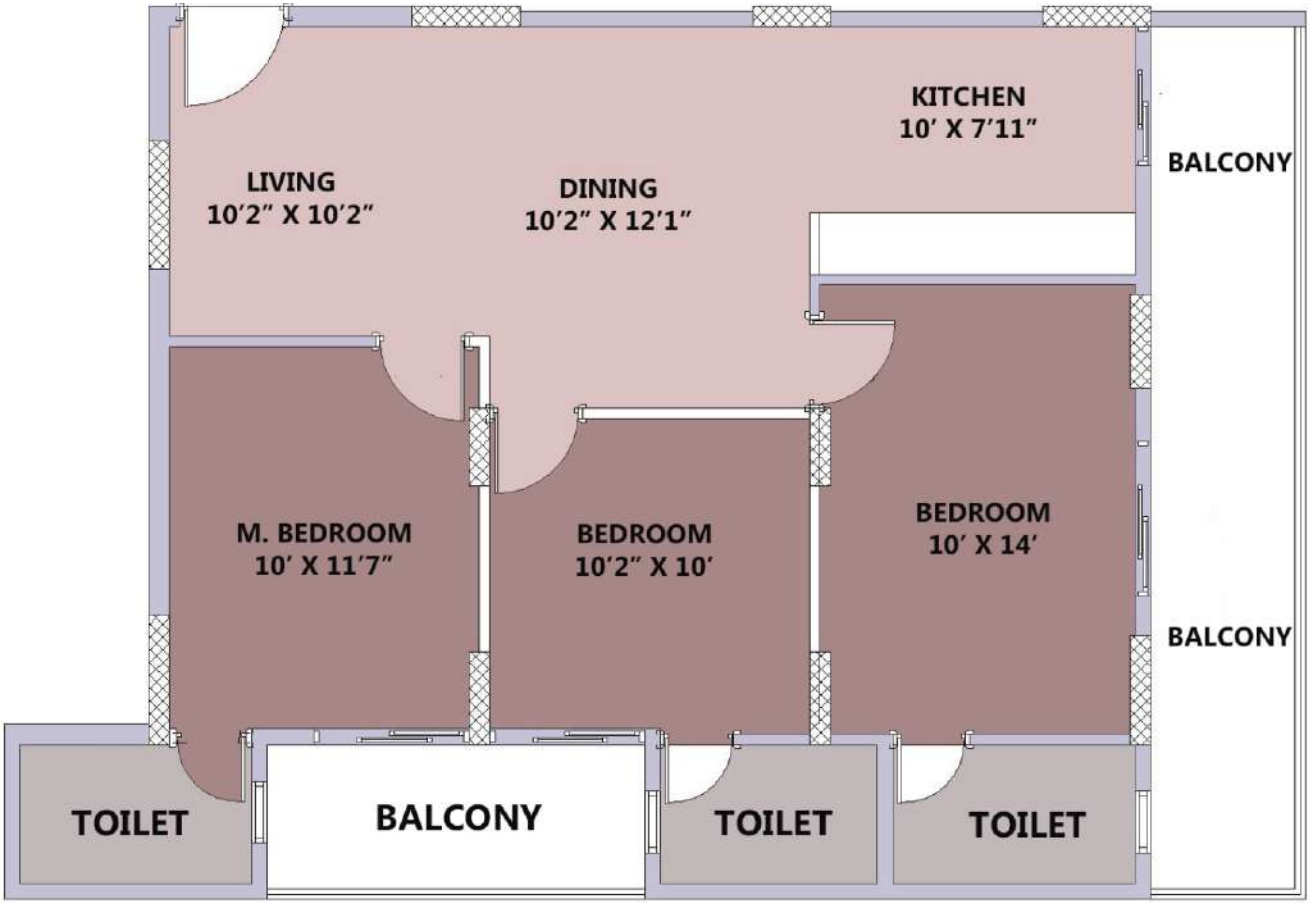


* Errors & Omissions Exempted

RERA REGISTRATION NO : PRM/KA/RERA/1268/378/PR/180507/001670

| | |
|---|---|
| Block - 6B | SBA - 1285 SFT |
| Unit no. - 20 | BA - 1058 SFT |
| Facing - WEST | CA - 792 SFT |
| Parking - OPEN | Floor - 1st to 8th |

TRENDZ™ HOUSING

# TRENDZ WHISPERING WOODS - 3 BHK

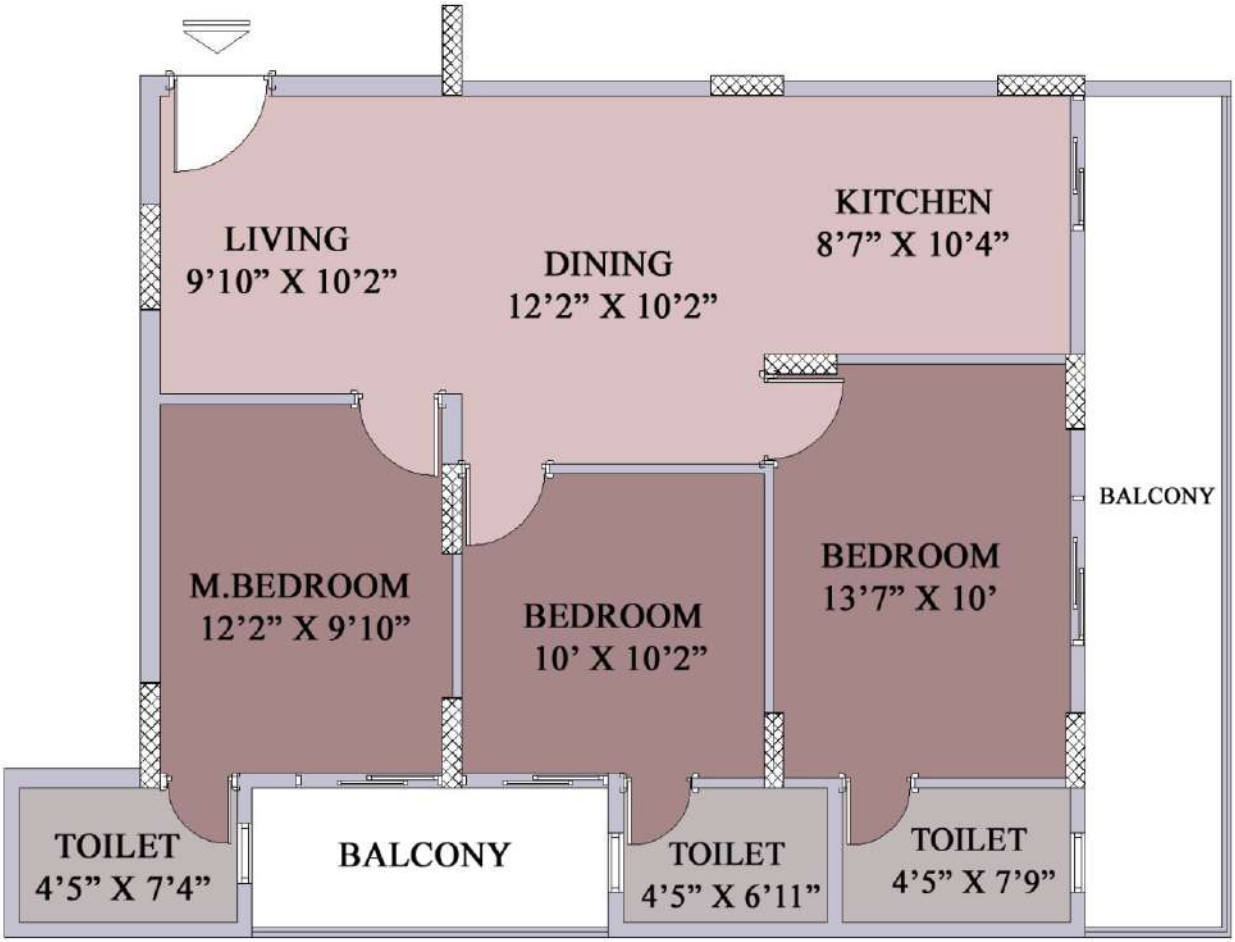


* Errors & Omissions Exempted

RERA REGISTRATION NO : PRM/KA/RERA/1268/378/PR/180507/001670

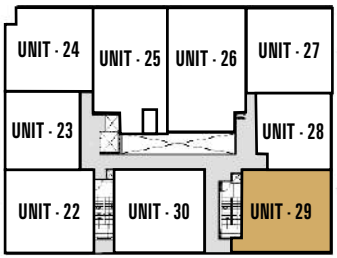


Block - 6C

Unit no. - 29

Facing - WEST

Parking - STILT

SBA - 1285 SFT

BA - 1058 SFT

CA - 792 SFT

Floor - 1st to 8th

TRENDZ™ HOUSING

# TRENDZ WHISPERING WOODS - 2 BHK

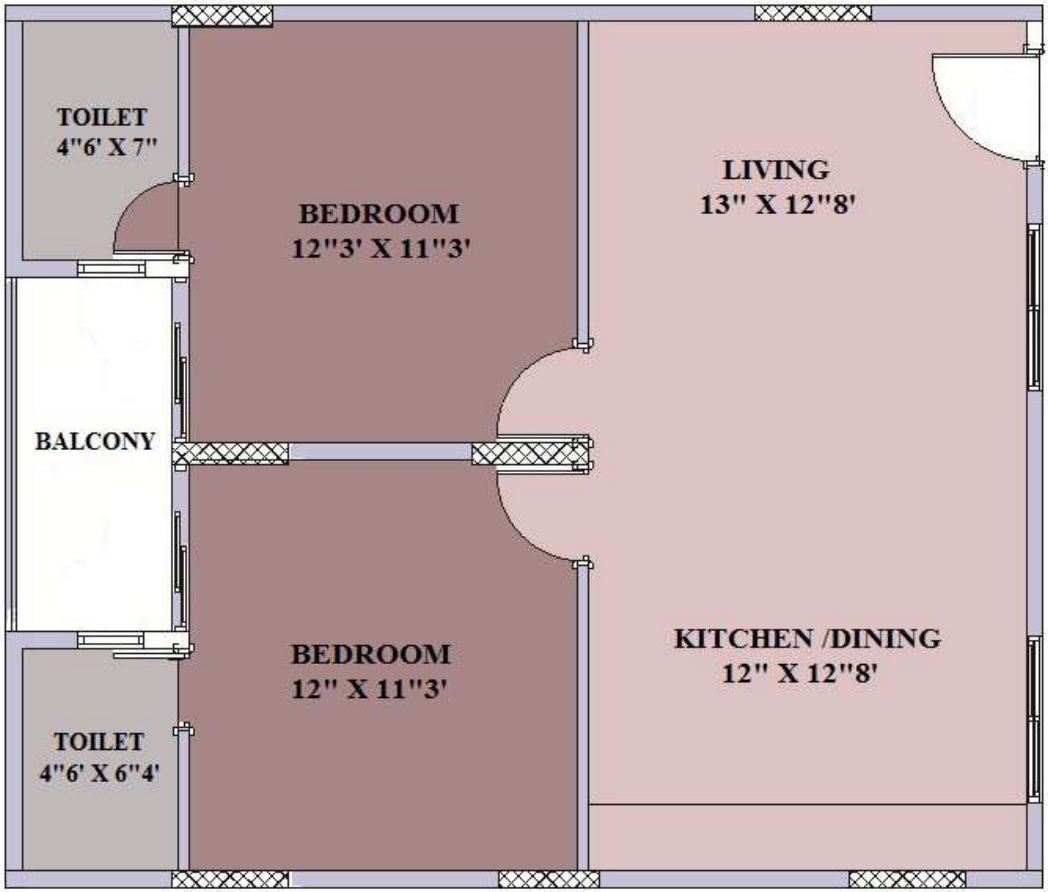


* Errors & Omissions Exempted

RERA REGISTRATION NO : PRM/KA/RERA/1268/378/PR/180507/00167

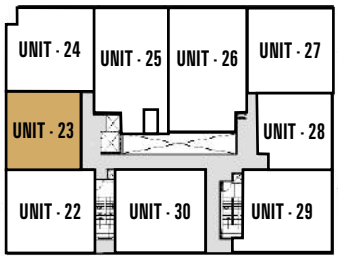


Block - 6C

Unit no. - 23

Facing - NORTH

Parking - OPEN

SBA - 955 SFT

BA - 786 SFT

CA - 688 SFT

Floor - 1st to 8th

TRENDZ™ HOUSING

# TRENDZ WHISPERING WOODS - 2 BHK

* Errors & Omissions Exempted

RERA REGISTRATION NO : PRM/KA/RERA/1268/378/PR/180507/001670

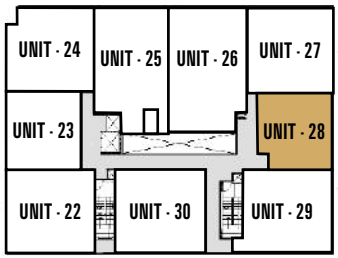


Block - 6C

Unit no. - 28

Facing - EAST

Parking - OPEN

SBA - 929 SFT

BA - 765 SFT

CA - 665 SFT

Floor - 1st to 8th

TRENDZ™ HOUSING

# TRENDZ WHISPERING WOODS - 3 BHK

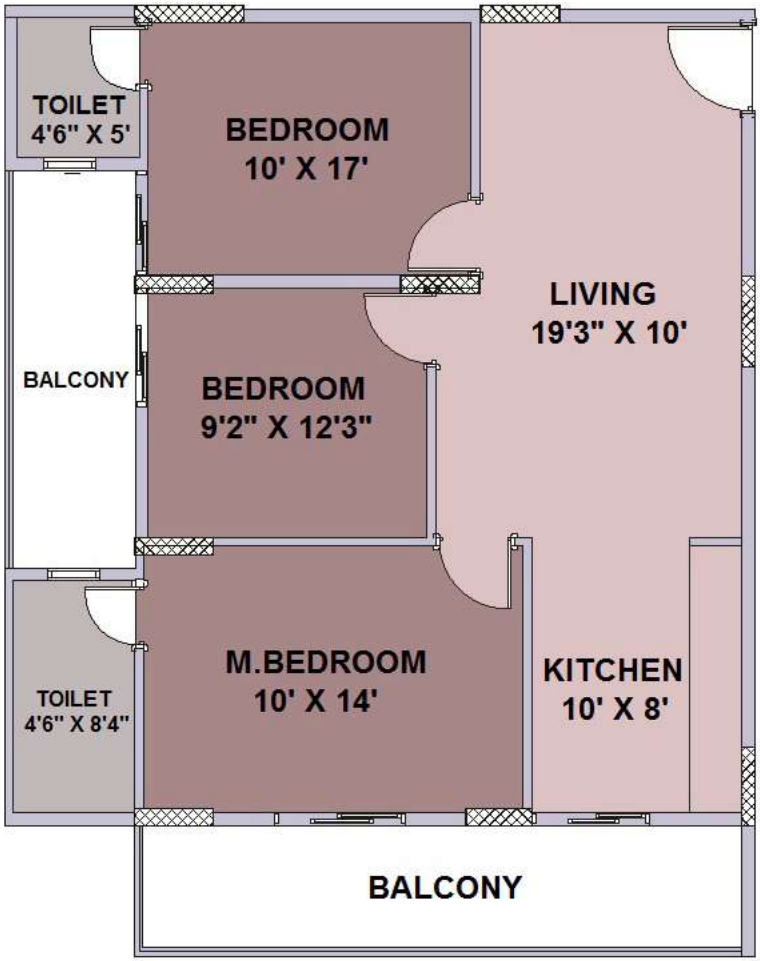


* Errors & Omissions Exempted

RERA REGISTRATION NO : PRM/KA/RERA/1268/378/PR/180507/001670

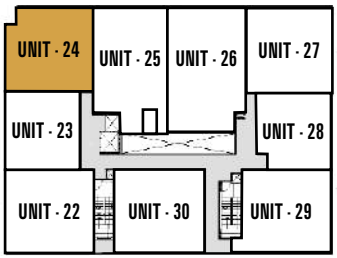


Block - 6C

Unit no. - 24

Facing - EAST

Parking - OPEN

SBA - 1174 SFT

BA - 967 SFT

CA - 731 SFT

Floor - 1st to 8th

TRENDZ™ HOUSING

# TRENDZ WHISPERING WOODS - 2 BHK

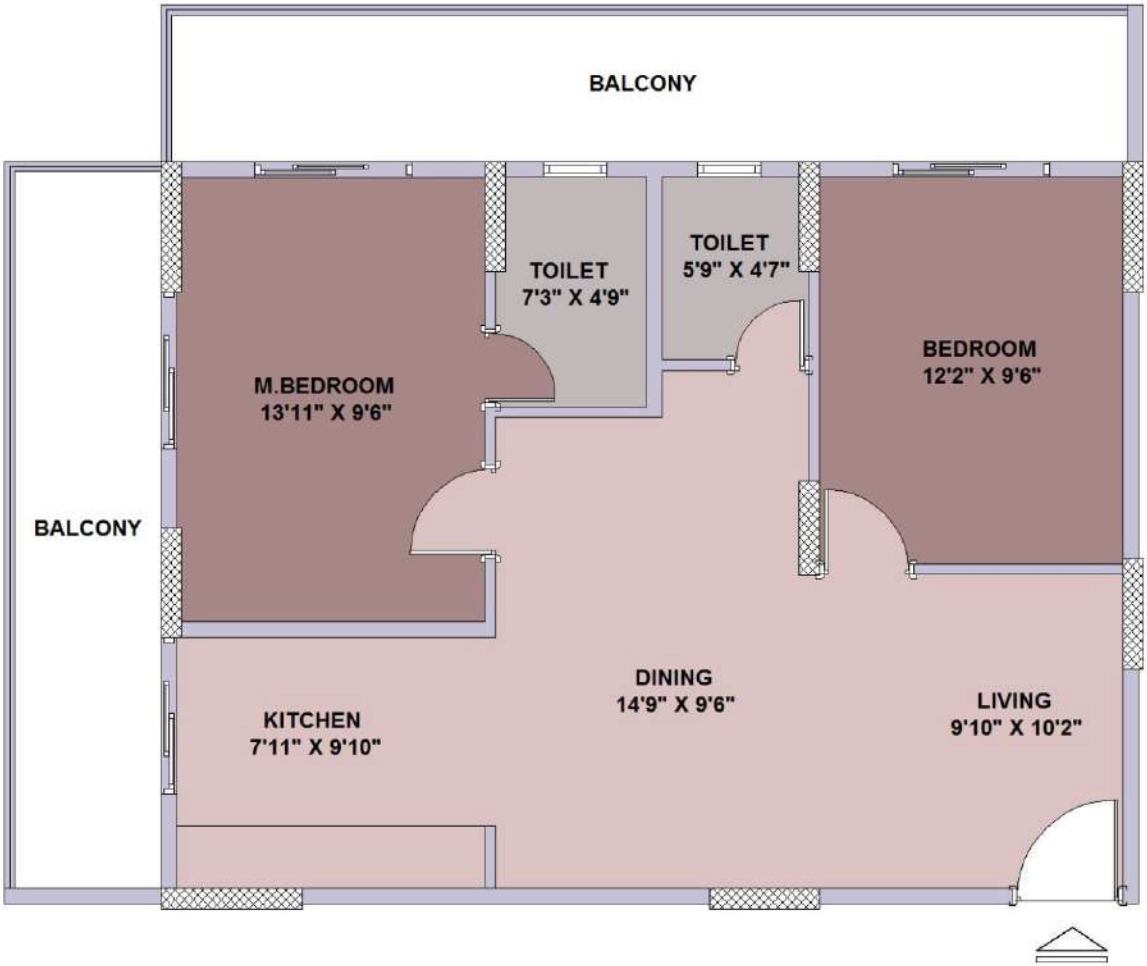


* Errors & Omissions Exempted

RERA REGISTRATION NO : PRM/KA/RERA/1268/378/PR/180507/001670

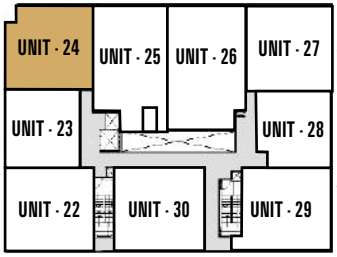


Block - 6C

CUSTOM PLAN

Unit no. - 24

Facing - EAST

Parking - OPEN

SBA - 1174 SFT

BA - 967 SFT

CA - 660 SFT

Floor - 1st to 8th

TRENDZ™ HOUSING

# TRENDZ WHISPERING WOODS - 3 BHK

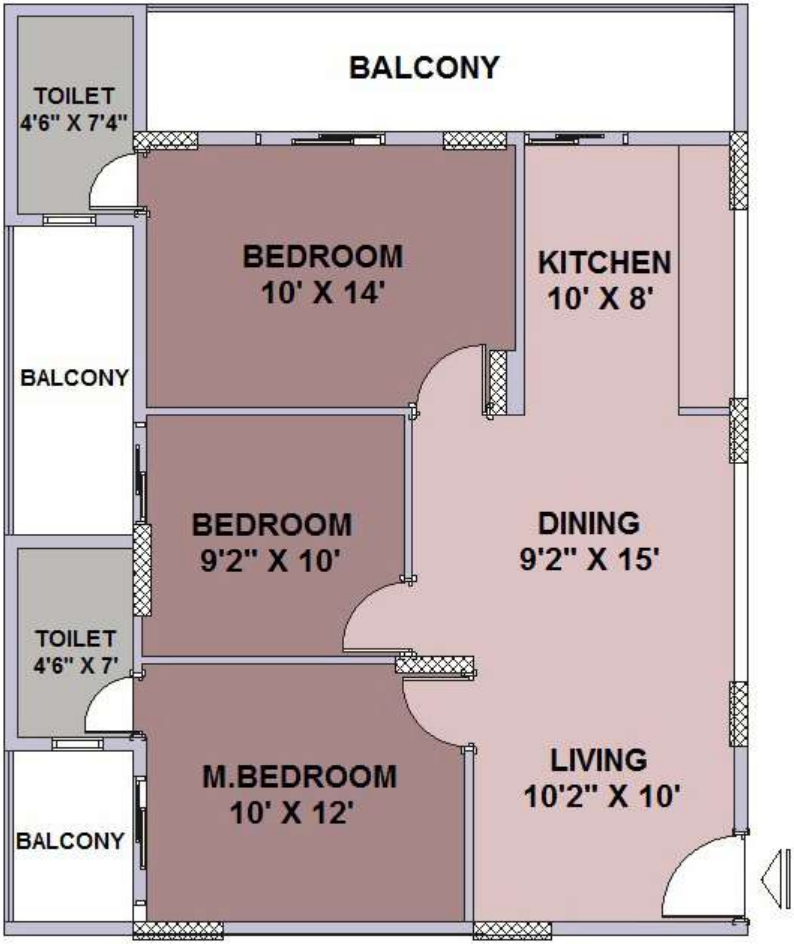


* Errors & Omissions Exempted

RERA REGISTRATION NO : PRM/KA/RERA/1268/378/PR/180507/001670

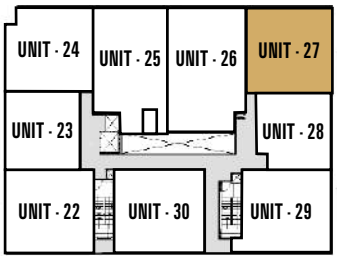


Block - 6C

Unit no. - 27

Facing - EAST

Parking - OPEN

SBA - 1207 SFT

BA - 993 SFT

CA - 732 SFT

Floor - 1st to 8th

TRENDZ™ HOUSING

# TRENDZ WHISPERING WOODS - 2 BHK

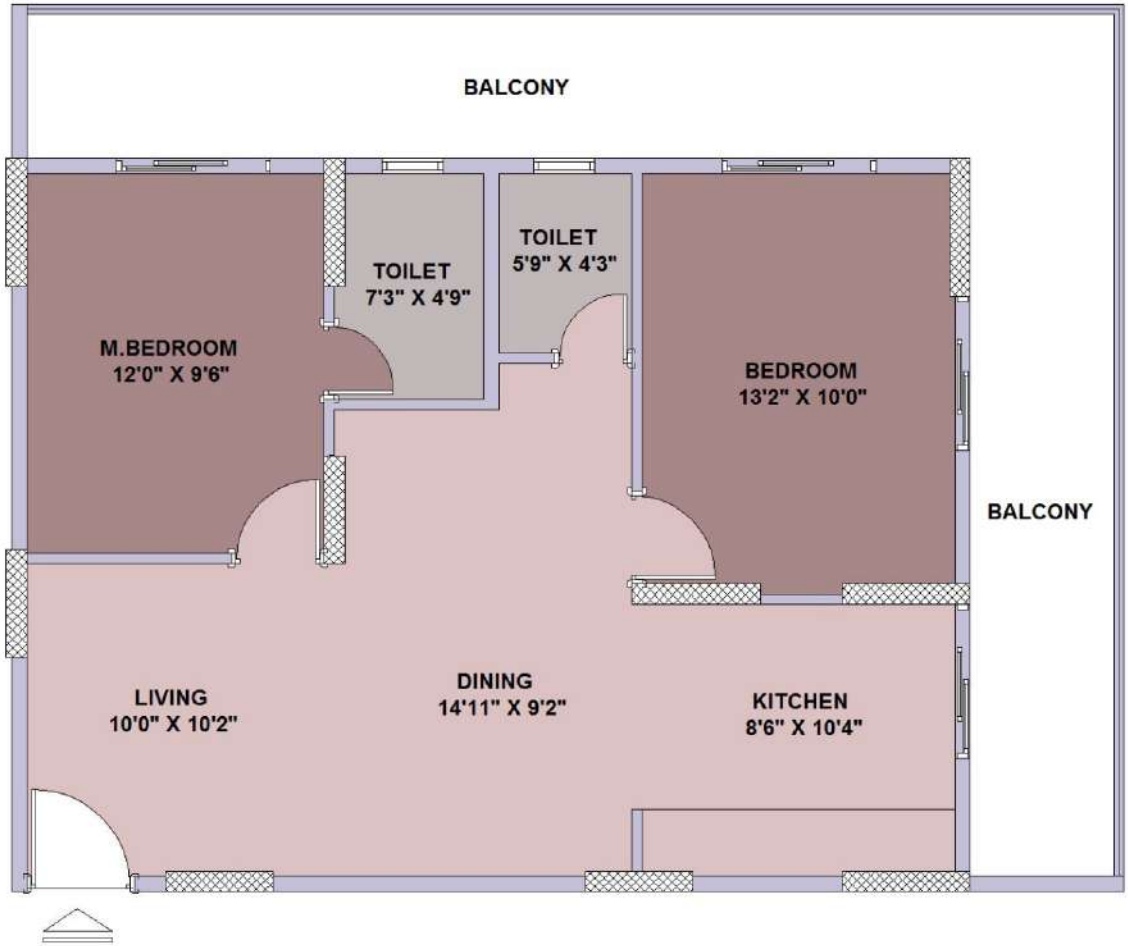


* Errors & Omissions Exempted

RERA REGISTRATION NO : PRM/KA/RERA/1268/378/PR/180507/001670

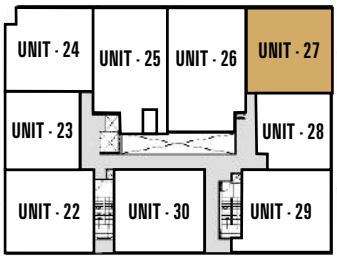


Block - 6C

CUSTOM PLAN

Unit no. - 27

Facing - EAST

Parking - OPEN

SBA - 1207 SFT

BA - 993 SFT

CA - 664 SFT

Floor - 1st to 8th

TRENDZ™ HOUSING

# TRENDZ WHISPERING WOODS - 3 BHK

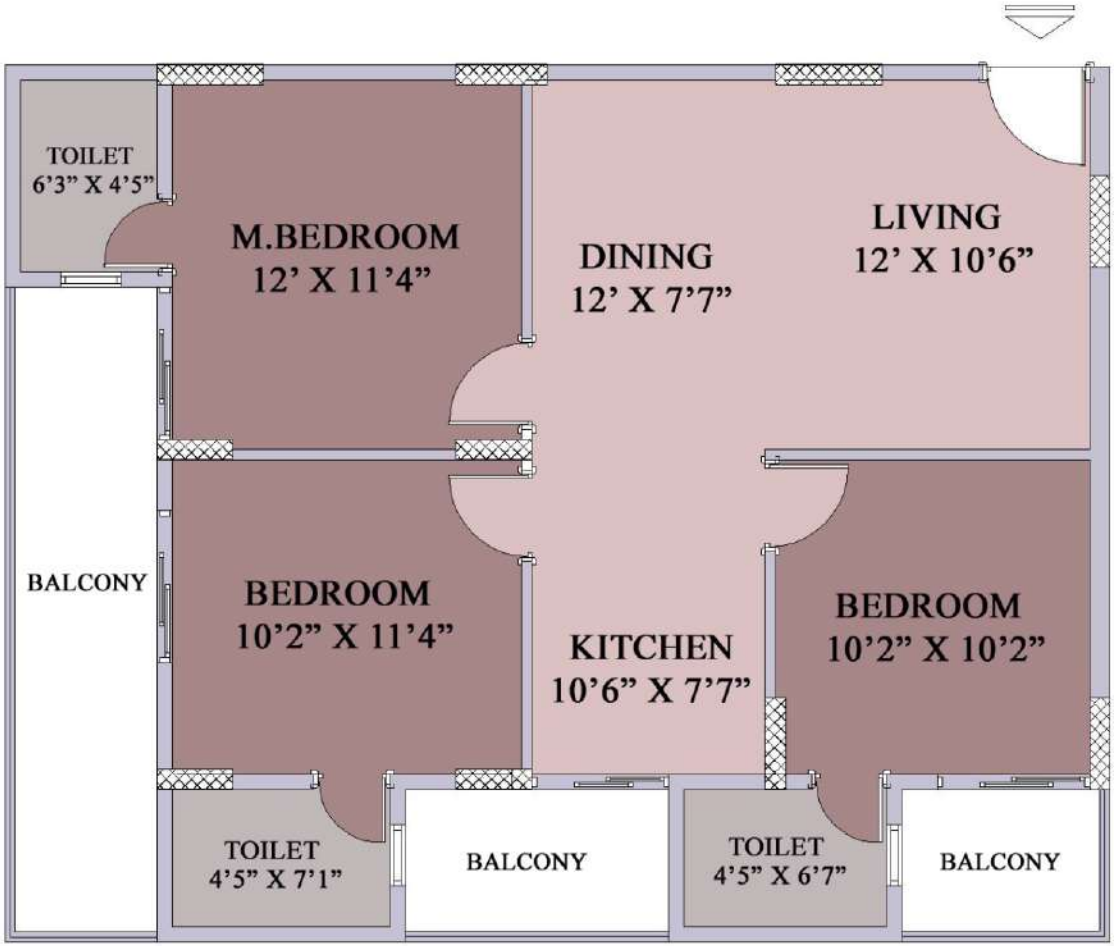


* Errors & Omissions Exempted

RERA REGISTRATION NO : PRM/KA/RERA/1268/378/PR/180507/001670

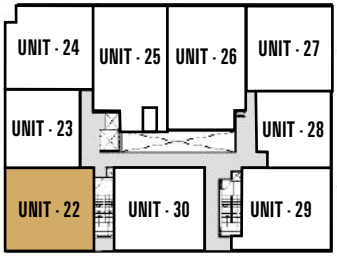


Block - 6C

Unit no. - 22

Facing - WEST

Parking - OPEN

SBA - 1223 SFT

BA - 1006 SFT

CA - 763 SFT

Floor - 1st to 8th

TRENDZ™ HOUSING

# TRENDZ WHISPERING WOODS - 3 BHK

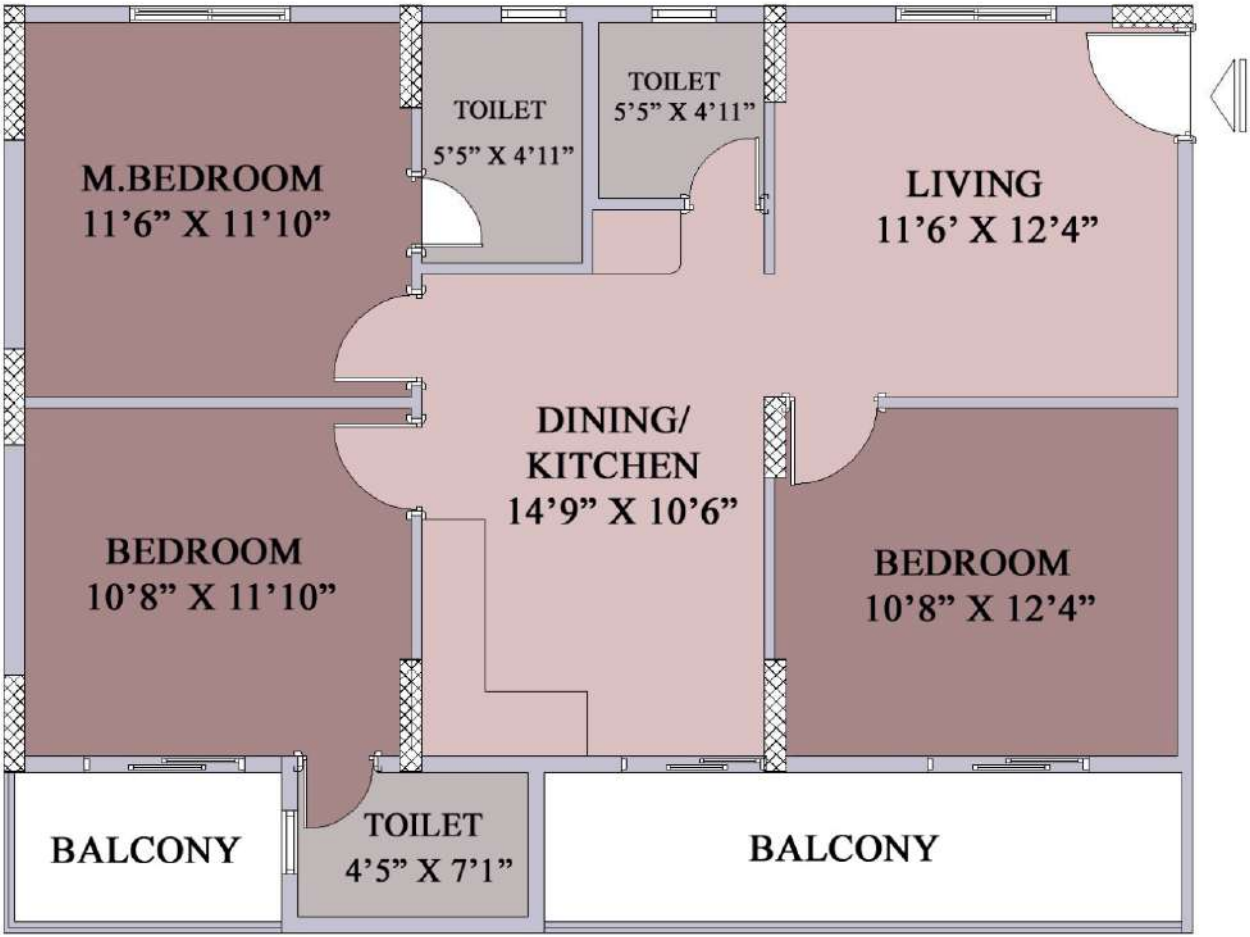


* Errors & Omissions Exempted

RERA REGISTRATION NO : PRM/KA/RERA/1268/378/PR/180507/001670

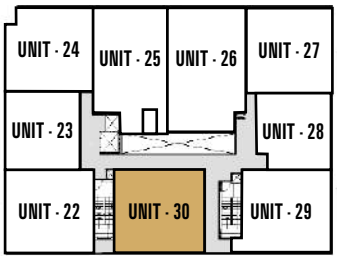


Block - 6C

Unit no. - 30

Facing - NORTH

Parking - STILT

SBA - 1256 SFT

BA - 1034 SFT

CA - 827 SFT

Floor - 1st to 8th

TRENDZ™ HOUSING

# TRENDZ WHISPERING WOODS - 4 BHK

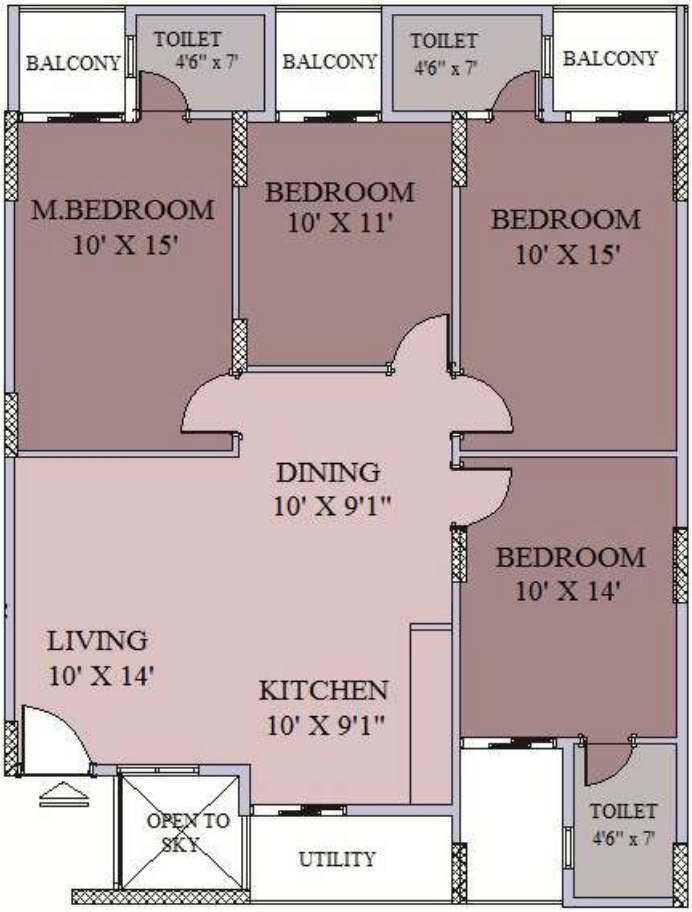


* Errors & Omissions Exempted

**RERA REGISTRATION NO : PRM/KA/RERA/1268/378/PR/180507/001670**

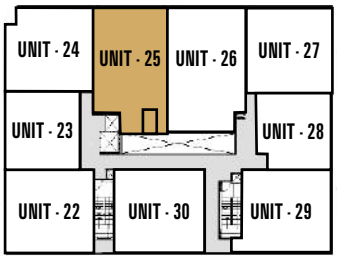


Block - 6C

Unit no. - 25

Facing - EAST

Parking - STILT

SBA - 1492 SFT

BA - 1228 SFT

CA - 1005 SFT

Floor - 1st to 8th

TRENDZ™ HOUSING

# TRENDZ WHISPERING WOODS - 3 BHK

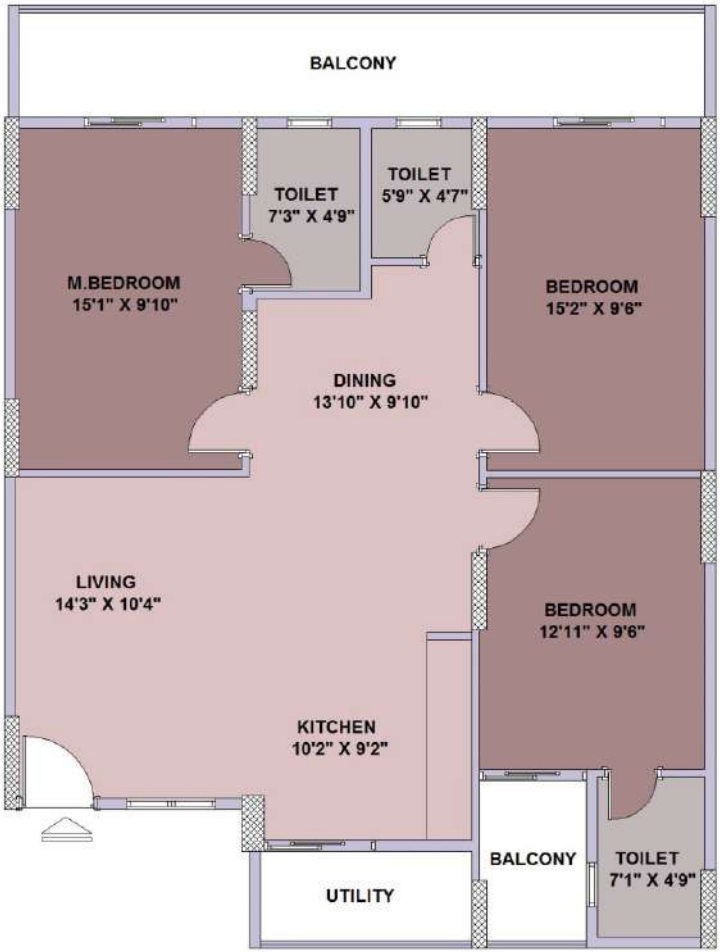


* Errors & Omissions Exempted

RERA REGISTRATION NO : PRM/KA/RERA/1268/378/PR/180507/001670

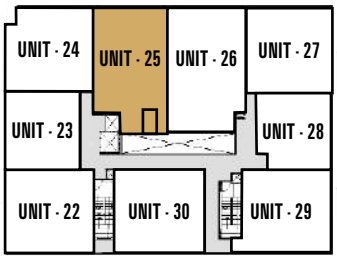


Block - 6C

CUSTOM PLAN

Unit no. - 25

Facing - EAST

Parking - STILT

SBA - 1492 SFT

BA - 1228 SFT

CA - 941 SFT

Floor - 1st to 8th

TRENDZ™ HOUSING

# TRENDZ WHISPERING WOODS - 4 BHK

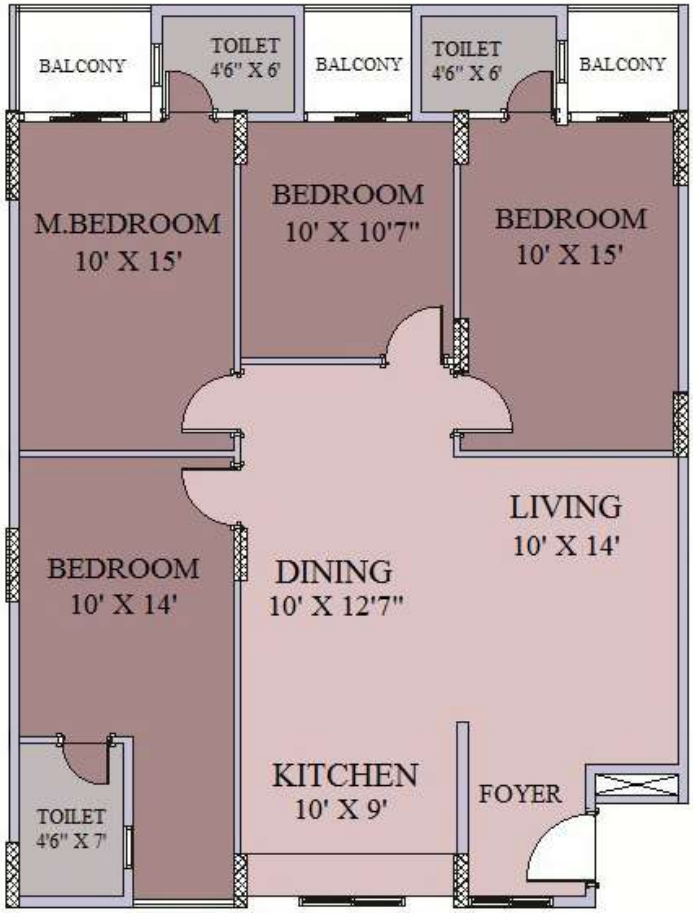


* Errors & Omissions Exempted

**RERA REGISTRATION NO : PRM/KA/RERA/1268/378/PR/180507/001670**

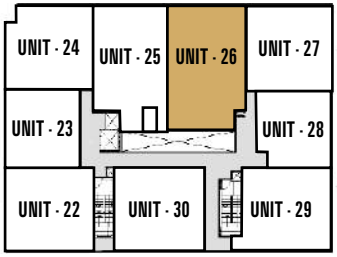


Block - 6C

Unit no. - 26

Facing - NORTH

Parking - STILT

SBA - 1534 SFT

BA - 1263 SFT

CA - 1078 SFT

Floor - 1st to 8th

TRENDZ™ HOUSING

# TRENDZ WHISPERING WOODS - 3 BHK

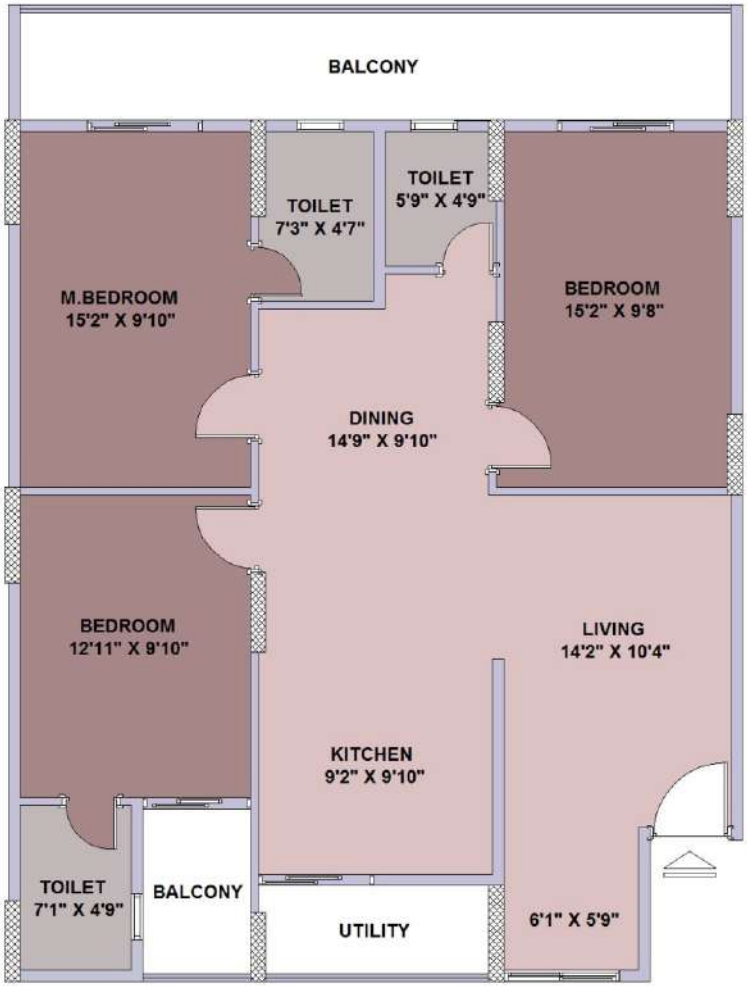


* Errors & Omissions Exempted

RERA REGISTRATION NO : PRM/KA/RERA/1268/378/PR/180507/001670

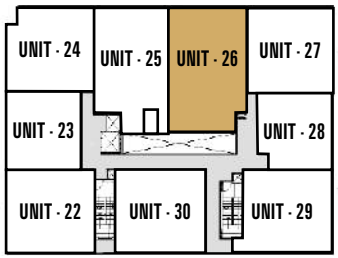


Block - 6C

CUSTOM PLAN

Unit no. - 26

Facing - EAST

Parking - STILT

SBA - 1534 SFT

BA - 1263 SFT

CA - 977 SFT

Floor - 1st to 8th

TRENDZ™ HOUSING

Taranakunda (Swimming Pool)

Vaibhava (Club House - 10,000 SQ. FT)

Club House

Amphitheatre

Swimming Pool

Volley Ball

Children Pool

Café Area

Children Play Area

Tennis Court

Intercom

Indoor Games

Half Basket Ball Court

TRENDZ™ HOUSING

Landscape Lawn

Jogging track

DG Generator

Temple

Fitness Centre

Table Tennis

Reading Room

Party Hall

Security & CCTV

STP

Open Badminton Court

# *Whispering Woods*

TRENDZ™
HOUSING

# 51/A, Bhogadi - Gaddige main road
Opp. Dasanakoppal bus stop, Mysuru - 570026

Website : www.trendzapartments.com
To download the project video app ( ) scan the QR Code