

# Rukmini COMPLEX (1)

Every  
**Project**  
has its own story



P52000078090

Plot No.91, Sec.8, Pushpak Naga

Site Address Qr



# Ground Floor



<----- 15.00 MT. WIDE ROAD ----->

## GROUND FLOOR PLAN

NOTES : ① THE INFORMATION CONTAINED IN THIS LEAFLET/PLAN/DRAWING IS INDICATIVE OF DEVELOPMENT THAT IS PROPOSED SUBJECT TO APPROVAL OF THE AUTHORITIES OR IN THE INTEREST OF CONTINUING IMPROVEMENT. THE ARCHITECT/DEVELOPER RESERVE THE RIGHT TO C ② ELEVATIONAL FEATURES SHOWN IN DRAWINGS MAY BE CHANGED AS APPROVED AT THE TIME OF EXECUTION ON SITE.  
 ③ ALL ROOMS/SHOPS DIMENSIONS ARE UNFINISHED DIMENSIONS. ④ ROOM SIZES ARE INCLUSIVE OF ENCLOSED BALCONY & CLIPBOARD, IF PROVIDED ⑤ DIMENSIONS SHOWN IN FEET & INCHES ARE ROUNDED OFF. ⑥ ACTUAL ROOM DIMENSIONS MAY VARY DUE TO PLASTERING, TILING & DUE TO STRUCTURAL MEMBERS LIKE COLUMNS/SKIRTINGS ETC.

PROJECT :-	DEVELOPERS	NORTH	ARCHITECTS
PROPOSED RESIDENTIAL CUM COMMERCIAL BUILDING ON PLOT NO - 91, SECTOR - 08, PUSHPAK NAGAR, NAVI MUMBAI.			 <b>TRIARCH DESIGN STUDIO</b> ARCHITECTS AND INTERIOR DESIGNERS HEAD OFF : BHAGAVATI BHUVAN, SARASWATI BAUG, JOGESHWARI (E), MUMBAI 400 092. TEL: 2835441. BRANCH OFF: 18 GAURDI COMMERCIAL COMPLEX, PLOT NO 19, SECTOR 11, C.B.D., BELAPUR, NAVI MUMBAI. TEL: 2756810 2756567.

# 1<sup>st</sup> Floor Plan

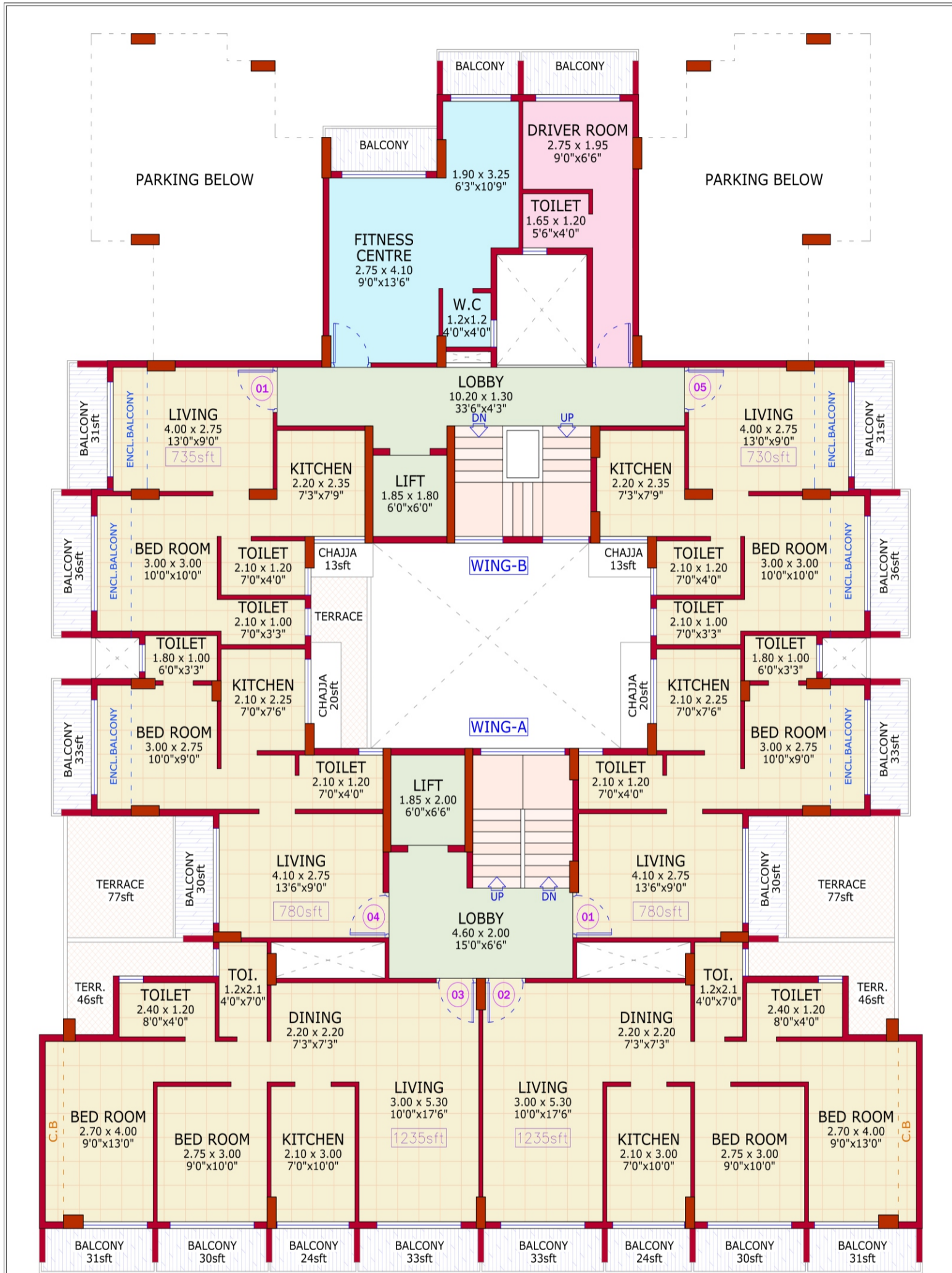

## FIRST FLOOR PLAN

NOTES : ① THE INFORMATION CONTAINED IN THIS LEAFLET/PLAN/DRAWING IS INDICATIVE OF DEVELOPMENT THAT IS PROPOSED SUBJECT TO APPROVAL OF THE AUTHORITIES OR IN THE INTEREST OF CONTINUING IMPROVEMENT. THE ARCHITECT/DEVELOPER RESERVE THE RIGHT TO C. ② ELEVATIONAL FEATURES SHOWN IN DRAWINGS MAY BE CHANGED AS APPROVED AT THE TIME OF EXECUTION ON SITE. ③ ALL ROOMS/SHOPS DIMENSIONS ARE UNFINISHED DIMENSIONS. ④ ROOM SIZES ARE INCLUSIVE OF ENCLOSED BALCONY & CLIPBOARD, IF PROVIDED ⑤ DIMENSIONS SHOWN IN FEET & INCHES ARE ROUNDED OFF. ⑥ ACTUAL ROOM DIMENSIONS MAY VARY DUE TO PLASTERING, TILING & DUE TO STRUCTURAL MEMBERS LIKE COLUMNS/SKIRTINGS ETC.

PROJECT :-	DEVELOPERS	NORTH	ARCHITECTS
PROPOSED RESIDENTIAL CUM COMMERCIAL BUILDING ON PLOT NO - 91, SECTOR - 08, PUSHPAK NAGAR, NAVI MUMBAI.			
			<b>TRIARCH DESIGN STUDIO</b> ARCHITECTS AND INTERIOR DESIGNERS HEAD OFF : BHAGAVATI BHAVAN, SARABHATI BAUG, JOSEPHNAGAR (E), KORNBEK (E) ROAD, TEL: 27584411 BRANCH OFF : 18, GAUR COMMERICAL COMPLEX, PLOT NO 18, SECTOR 11, C.B.D., BELAPUR, NAVI MUMBAI. TEL: 27588119, 27585987.

# 2<sup>nd</sup> Floor Plan

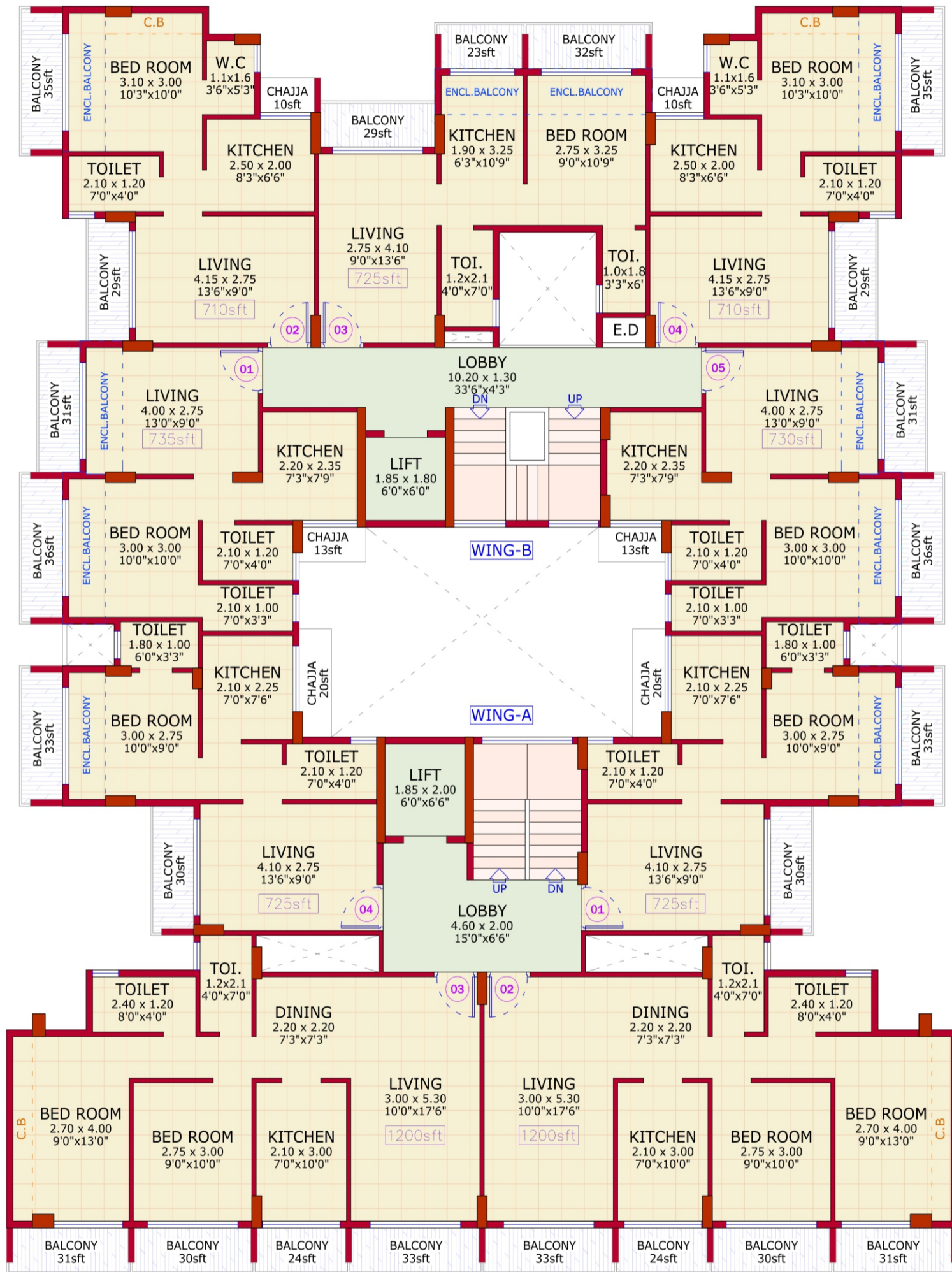

## SECOND FLOOR PLAN

NOTES: ① THE INFORMATION CONTAINED IN THIS LEAFLET/PLAN/DRAWING IS INDICATIVE OF DEVELOPMENT THAT IS PROPOSED SUBJECT TO APPROVAL OF THE AUTHORITIES OR IN THE INTEREST OF CONTINUING IMPROVEMENT. THE ARCHITECT/DEVELOPER RESERVE THE RIGHT TO C ② ELEVATIONAL FEATURES SHOWN IN DRAWINGS MAY BE CHANGED AS APPROVED AT THE TIME OF EXECUTION ON SITE.

③ ALL ROOMS/SHOPS DIMENSIONS ARE UNFINISHED DIMENSIONS. ④ ROOM SIZES ARE INCLUSIVE OF ENCLOSED BALCONY & CLIPBOARD, IF PROVIDED. ⑤ DIMENSIONS SHOWN IN FEET & INCHES ARE ROUNDED OFF. ⑥ ACTUAL ROOM DIMENSIONS MAY VARY DUE TO PLASTERING, TILING & DUE TO STRUCTURAL MEMBERS LIKE COLUMNS/SKIRTINGS ETC.

PROJECT :-	DEVELOPERS	NORTH	ARCHITECTS
PROPOSED RESIDENTIAL CUM COMMERCIAL BUILDING ON PLOT NO - 91, SECTOR - 08, PUSHPAK NAGAR, NAVI MUMBAI.			
			<b>TRIARCH DESIGN STUDIO</b> ARCHITECTS AND INTERIOR DESIGNERS <small>HEAD OFF: BHAGAVATI BHAVAN, SARASWATI ENCL, JOGESHWARI (E), MUMBAI 400 002. TEL: 28564411            BRANCH OFF: 18, GAURI COMMERCIAL COMPLEX, PLOT NO 18, SECTOR 11, C.B.D., BELAPUR, NAVI MUMBAI. TEL: 27580810, 27589987.</small>

# 3<sup>rd</sup> Floor Plan

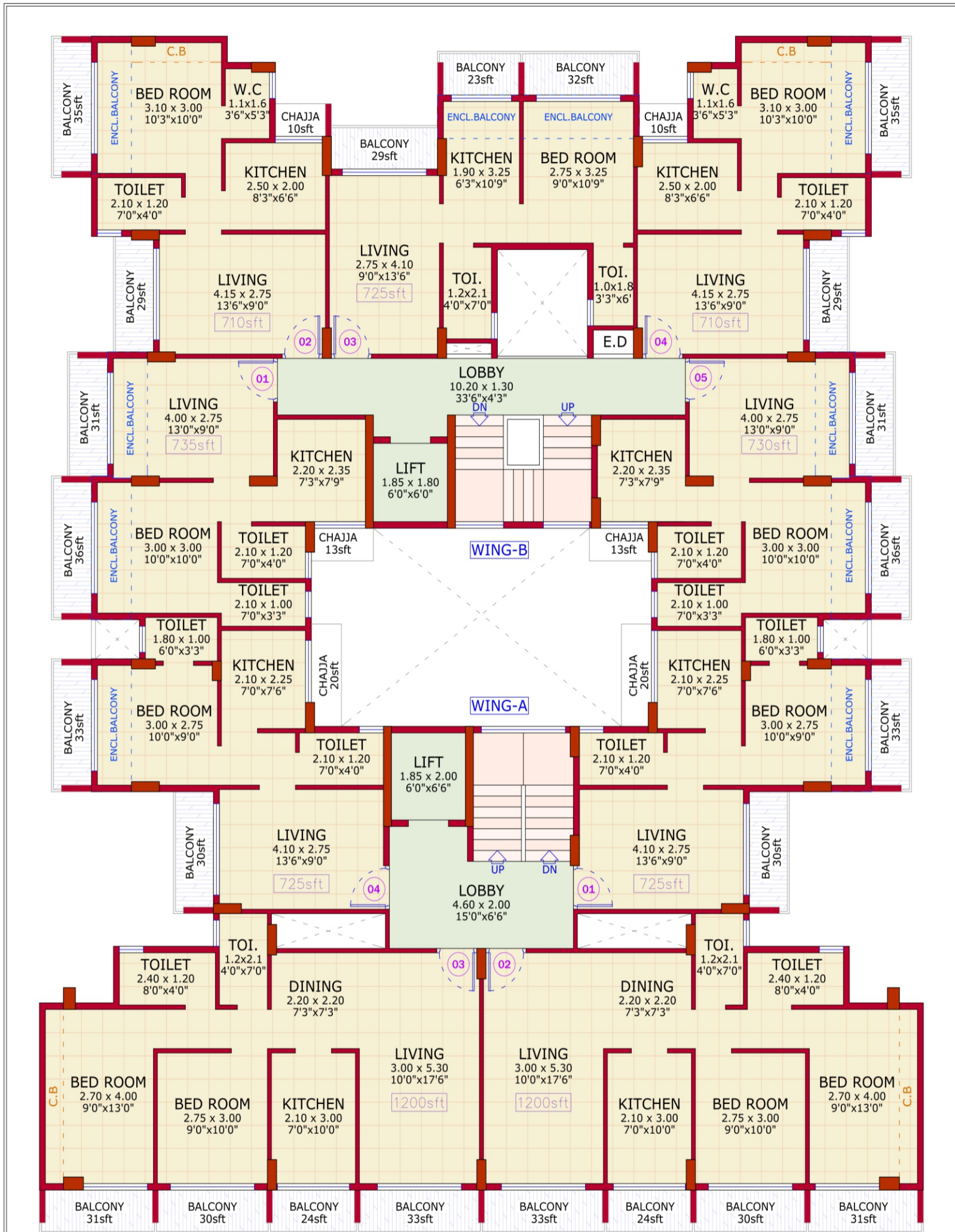

## THIRD FLOOR PLAN

NOTES : (1) THE INFORMATION CONTAINED IN THIS LEAFLET/PLAN/DRAWING IS INDICATIVE OF DEVELOPMENT THAT IS PROPOSED SUBJECT TO APPROVAL OF THE AUTHORITIES OR IN THE INTEREST OF CONTINUING IMPROVEMENT. THE ARCHITECT/DEVELOPER RESERVE THE RIGHT TO C (2) ELEVATIONAL FEATURES SHOWN IN DRAWINGS MAY BE CHANGED AS APPROVED AT THE TIME OF EXECUTION ON SITE.  
 (3) ALL ROOMS/SHOPS DIMENSIONS ARE UNFINISHED DIMENSIONS. (4) ROOM SIZES ARE INCLUSIVE OF ENCLOSED BALCONY & CLIPBOARD, IF PROVIDED. (5) DIMENSIONS SHOWN IN FEET & INCHES ARE ROUNDED OFF. (6) ACTUAL ROOM DIMENSIONS MAY VARY DUE TO PLASTERING, TILING & DUE TO STRUCTURAL MEMBERS LIKE COLUMNS/SKIRTINGS ETC.

PROJECT :-	DEVELOPERS	NORTH	ARCHITECTS
PROPOSED RESIDENTIAL CUM COMMERCIAL BUILDING ON PLOT NO - 91, SECTOR - 08, PUSHPAK NAGAR, NAVI MUMBAI.			
			<b>TRIARCH DESIGN STUDIO</b> ARCHITECTS AND INTERIOR DESIGNERS <small>HEAD OFF : BHAYKATI BHEGAN, SARASWATI BALI, JOSEPHNAGAR (E), MUMBAI 400 060. TEL: 2834441.                      BRANCH OFF : 18, GAUR COMMERCIAL COMPLEX, PLOT NO 19, SECTOR 11, C.B.D., BELAPUR, NAVI MUMBAI. TEL: 2788810/2788561.</small>

# 4<sup>th</sup> Floor Plan

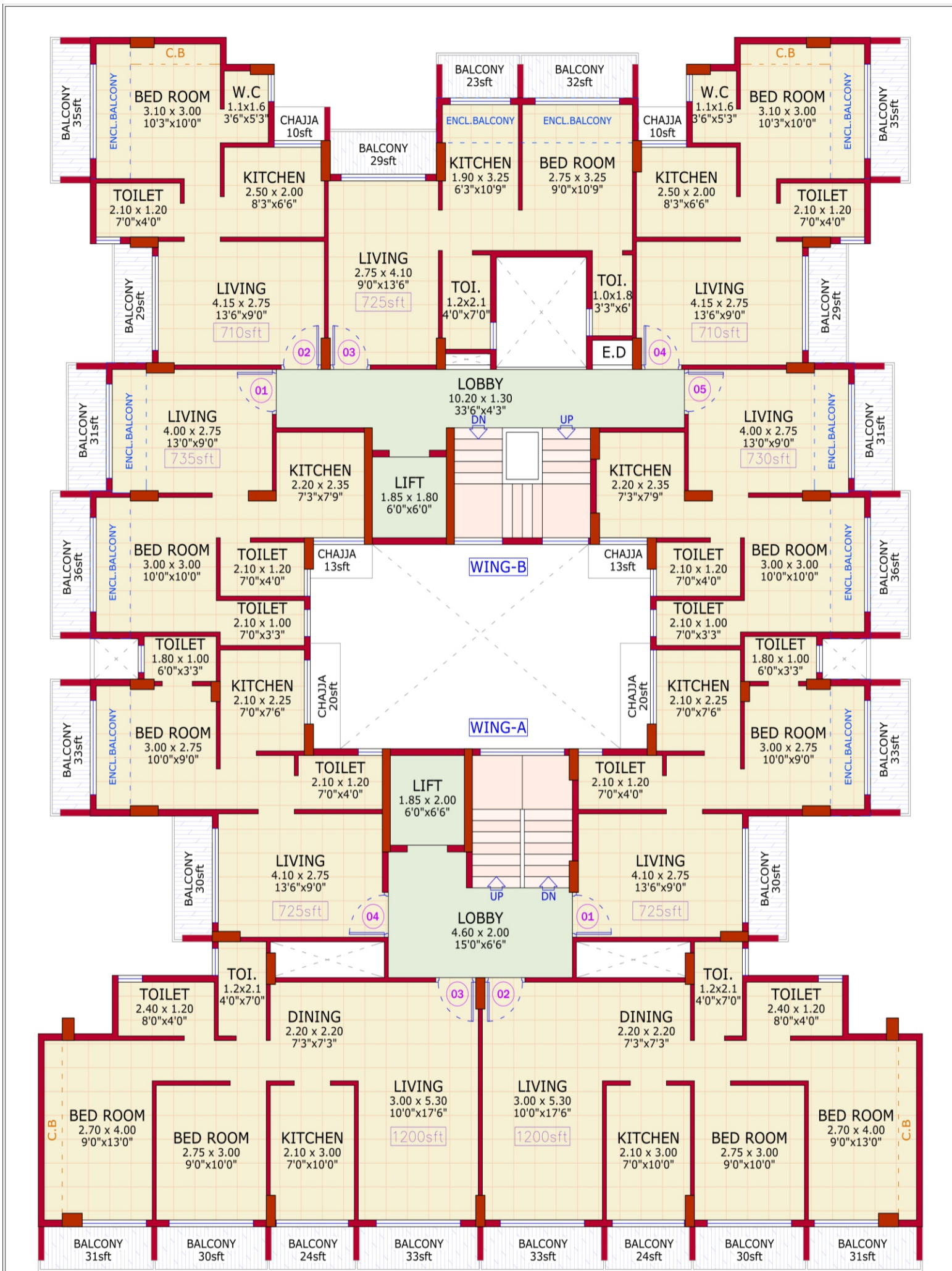

## FOURTH FLOOR PLAN

NOTES : ① THE INFORMATION CONTAINED IN THIS LEAFLET/PLAN/DRAWING IS INDICATIVE OF DEVELOPMENT THAT IS PROPOSED SUBJECT TO APPROVAL OF THE AUTHORITIES OR IN THE INTEREST OF CONTINUING IMPROVEMENT. THE ARCHITECT/DEVELOPER RESERVE THE RIGHT TO C ② ELEVATIONAL FEATURES SHOWN IN DRAWINGS MAY BE CHANGED AS APPROVED AT THE TIME OF EXECUTION ON SITE.  
 ③ ALL ROOMS/SHOPS DIMENSIONS ARE UNFINISHED DIMENSIONS. ④ ROOM SIZES ARE INCLUSIVE OF ENCLOSED BALCONY & CLIPBOARD, IF PROVIDED ⑤ DIMENSIONS SHOWN IN FEET & INCHES ARE ROUNDED OFF. ⑥ ACTUAL ROOM DIMENSIONS MAY VARY DUE TO PLASTERING, TILING & DUE TO STRUCTURAL MEMBERS LIKE COLUMNS/SKIRTINGS ETC.

PROJECT :-	DEVELOPERS	NORTH	ARCHITECTS
PROPOSED RESIDENTIAL CUM COMMERCIAL BUILDING ON PLOT NO - 91, SECTOR - 08, PUSHPAK NAGAR, NAVI MUMBAI.			 <b>TRIARCH DESIGN STUDIO</b> ARCHITECTS AND INTERIOR DESIGNERS HEAD OFF : BHAGAVATI BHAVAN, SARASWATI BAUG, JOSEPHNAGAR (E), MUMBAI 400 085 TEL: 2504441 BRANCH OFF : 18, GAUR COMMERICAL COMPLEX, PLOT NO 19, SECTOR 11, C.B.D., BELAPUR, NAVI MUMBAI. TEL: 27568119, 27568887.

# 5<sup>th</sup> Floor Plan

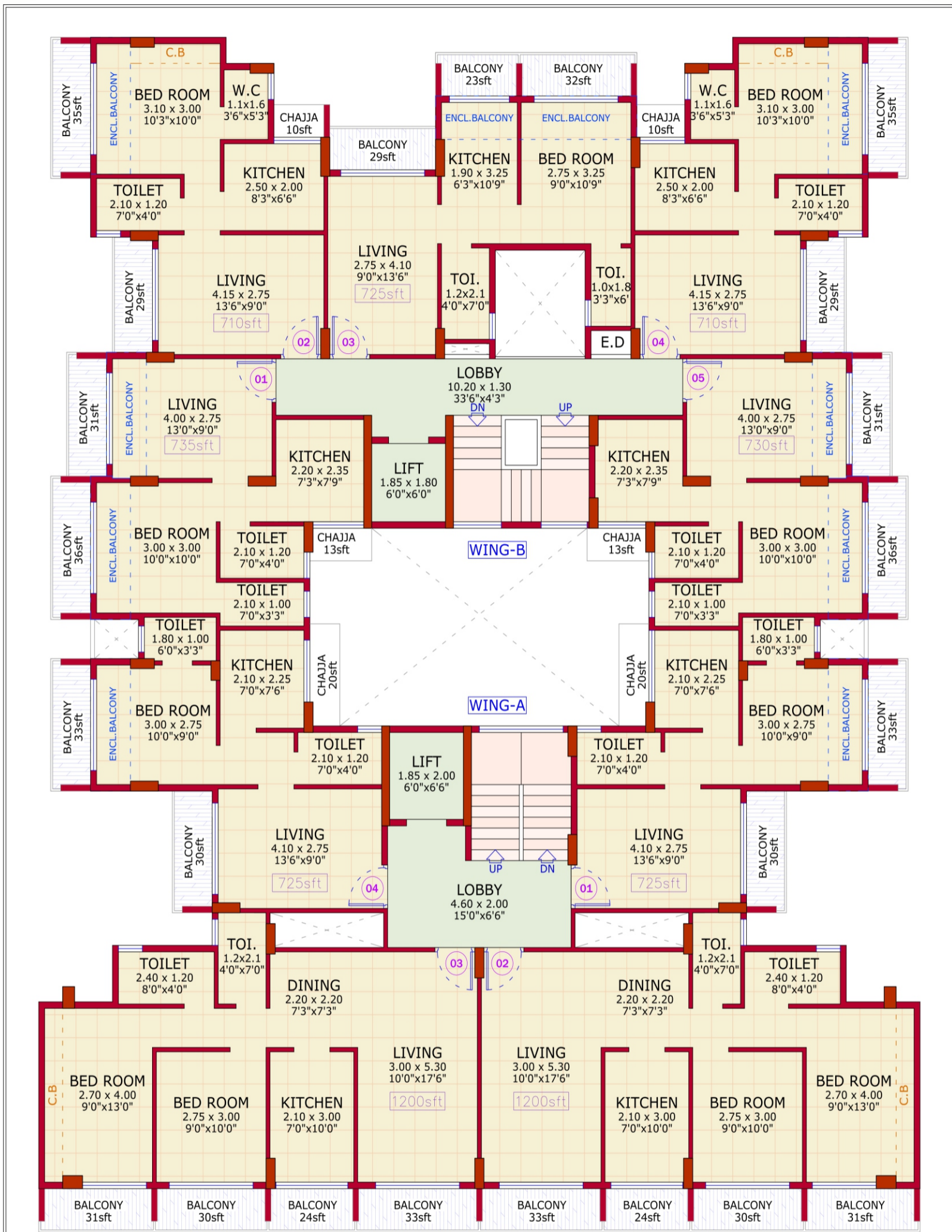

## FIFTH FLOOR PLAN

NOTES : (1) THE INFORMATION CONTAINED IN THIS LEAFLET/PLAN/DRAWING IS INDICATIVE OF DEVELOPMENT THAT IS PROPOSED SUBJECT TO APPROVAL OF THE AUTHORITIES OR IN THE INTEREST OF CONTINUING IMPROVEMENT. THE ARCHITECT/DEVELOPER RESERVE THE RIGHT TO C (2) ELEVATIONAL FEATURES SHOWN IN DRAWINGS MAY BE CHANGED AS APPROVED AT THE TIME OF EXECUTION ON SITE.  
 (3) ALL ROOMS/SHOPS DIMENSIONS ARE UNFINISHED DIMENSIONS. (4) ROOM SIZES ARE INCLUSIVE OF ENCLOSED BALCONY & CLIPBOARD, IF PROVIDED (5) DIMENSIONS SHOWN IN FEET & INCHES ARE ROUNDED OFF. (6) ACTUAL ROOM DIMENSIONS MAY VARY DUE TO PLASTERING, TILING & DUE TO STRUCTURAL MEMBERS LIKE COLUMNS/SKIRTINGS ETC.

PROJECT :-	DEVELOPERS	NORTH	ARCHITECTS
PROPOSED RESIDENTIAL CUM COMMERCIAL BUILDING ON PLOT NO - 91, SECTOR - 08, PUSHPAK NAGAR, NAVI MUMBAI.			
			<b>TRIARCH DESIGN STUDIO</b> ARCHITECTS AND INTERIOR DESIGNERS HEAD OFF : BHANGAVATI BHUVAN, SARASWATI BAUG, JOGESHWARI (E), MUMBAI 400 096. TEL: 20554411 BRANCH OFF : 18, GAUR COMMERICAL COMPLEX, PLOT NO 19, SECTOR 11, C.B.D., BELAPUR, NAVI MUMBAI. TEL: 27889110, 27889567

# 6<sup>th</sup> Floor Plan

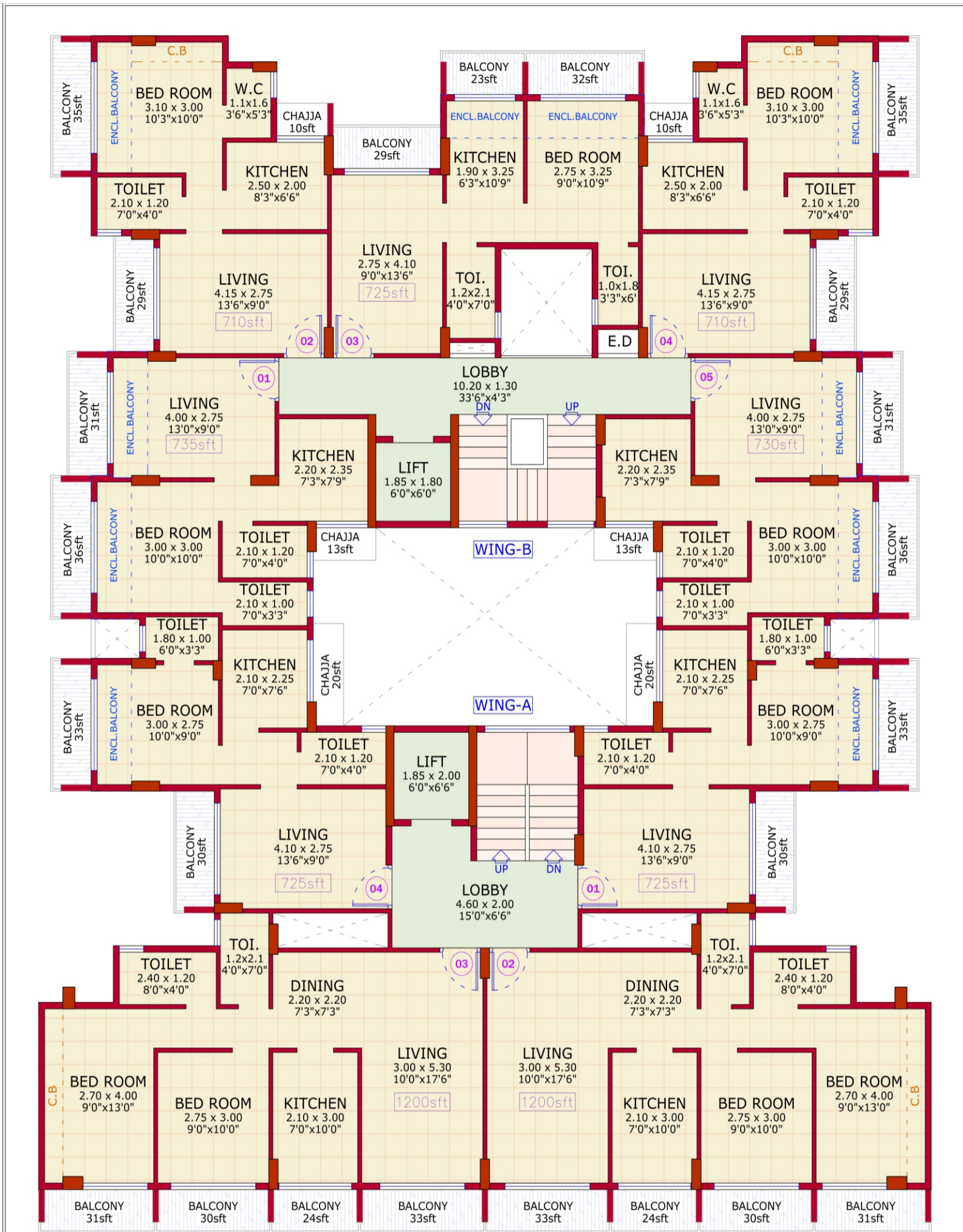

## SIXTH FLOOR PLAN

NOTES : ① THE INFORMATION CONTAINED IN THIS LEAFLET/PLAN/DRAWING IS INDICATIVE OF DEVELOPMENT THAT IS PROPOSED SUBJECT TO APPROVAL OF THE AUTHORITIES OR IN THE INTEREST OF CONTINUING IMPROVEMENT. THE ARCHITECT/DEVELOPER RESERVE THE RIGHT TO C  
 ② ELEVATIONAL FEATURES SHOWN IN DRAWINGS MAY BE CHANGED AS APPROVED AT THE TIME OF EXECUTION ON SITE.  
 ③ ALL ROOMS/SHOPS DIMENSIONS ARE UNFINISHED DIMENSIONS. ④ ROOM SIZES ARE INCLUSIVE OF ENCLOSED BALCONY & CLIPBOARD, IF PROVIDED ⑤ DIMENSIONS SHOWN IN FEET & INCHES ARE ROUNDED OFF. ⑥ ACTUAL ROOM DIMENSIONS MAY VARY DUE TO PLASTERING, TILING & DUE TO STRUCTURAL MEMBERS LIKE COLUMNS/SKIRTINGS ETC.

PROJECT :-	DEVELOPERS	NORTH	ARCHITECTS
PROPOSED RESIDENTIAL CUM COMMERCIAL BUILDING ON PLOT NO - 91, SECTOR - 08, PUSHPAK NAGAR, NAVI MUMBAI.			 <b>TRIARCH DESIGN STUDIO</b> ARCHITECTS AND INTERIOR DESIGNERS HEAD OFF : BHAGAVATI BHAVAN, SARASWATI BAUG, JOSEPHSHAWI (E), MUMBAI-400 090. TEL: 2634441. BRANCH OFF: 18 GAURANG COMMERCIAL COMPLEX, PLOT NO 19, SECTOR 11, C.B.D., BELAPUR, NAVI MUMBAI. TEL: 27508010, 27505967.

# 7<sup>th</sup> Floor Plan

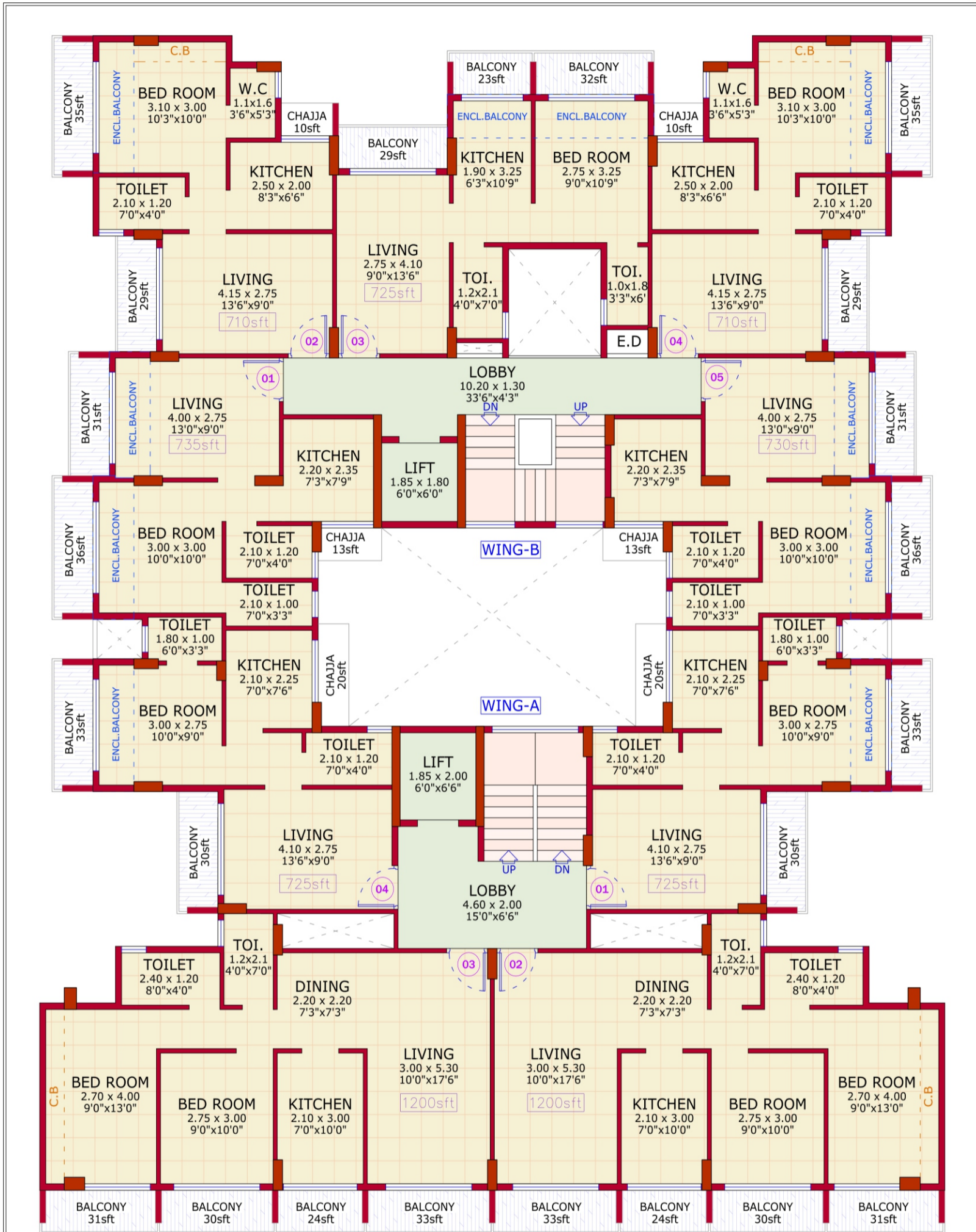

## SEVENTH FLOOR PLAN

NOTES : (1) THE INFORMATION CONTAINED IN THIS LEAFLET/PLAN/DRAWING IS INDICATIVE OF DEVELOPMENT THAT IS PROPOSED SUBJECT TO APPROVAL OF THE AUTHORITIES OR IN THE INTEREST OF CONTINUING IMPROVEMENT. THE ARCHITECT/DEVELOPER RESERVE THE RIGHT TO C  
 (2) ELEVATIONAL FEATURES SHOWN IN DRAWINGS MAY BE CHANGED AS APPROVED AT THE TIME OF EXECUTION ON SITE.  
 (3) ALL ROOMS/SHOPS DIMENSIONS ARE UNFINISHED DIMENSIONS. (4) ROOM SIZES ARE INCLUSIVE OF ENCLOSED BALCONY & CLIPBOARD, IF PROVIDED. (5) DIMENSIONS SHOWN IN FEET & INCHES ARE ROUNDED OFF. (6) ACTUAL ROOM DIMENSIONS MAY VARY DUE TO PLASTERING, TILING & DUE TO STRUCTURAL MEMBERS LIKE COLUMNS/SKIRTINGS ETC.

PROJECT :-	DEVELOPERS	NORTH	ARCHITECTS
PROPOSED RESIDENTIAL CUM COMMERCIAL BUILDING ON PLOT NO - 91, SECTOR - 08, PUSHPAK NAGAR, NAVI MUMBAI.			
			<b>TRIARCH DESIGN STUDIO</b> ARCHITECTS AND INTERIOR DESIGNERS HEAD OFF: BHAGAVATI BHAVAN, SARADHATI BAUG, JOZESHWARJI (E), MUMBAI 400 060. TEL: 28354441 BRANCH OFF: 16 GAUR COMMERCIAL COMPLEX, PLOT NO 16, SECTOR 11, C.S.D., BELAPUR, NAVI MUMBAI. TEL: 2780010, 2780567.



---

## PROJECT AMENITIES

---



- DECORATIVE ENTRANCE AND FLOOR LOBBIES
- 2" X 2" VITRIFIED FLOORING IN ALL ROOMS.
- DESIGNER FLOORING IN ALL TOILETS & TERRACES / BALCONIES
- GRANITE KITCHEN PLATFORM WITH STAINLESS STEEL SINK.
- DESIGNER TILES IN KITCHEN & TOILETS.
- ANODIZED ALUMINUM SLIDING WINDOW (JINDAL BRAND)
- CONCEALED PLUMBING WITH QUALITY BRANDED FITTINGS.
- CONCEALED COPPER WIRING WITH MODULAR SWITCHES. (POLYCAB WIRE)
- ALL WALLS WITH PUTTY AND GYPSUM FINISHING.
- ACRYLIC PAINT FOR EXTERNAL (RUF - TUF TEXTURE) AND INTERNAL WALLS.
- FLUSH DOORS WITH DECORATIVE LAMINATE SHEET ON BOTH SIDES.
- CCTV PROVISION AT ENTRANCE LOBBY & INTERCOM FACILITIES TO ALL FLATS.
- INVERTER POWER BACKUP FOR LIFT.
- GYMFITNESS CENTER.



## Completed Projects

### **Rukhmini Complex**

Plot No.R4, Plot No.86, Pushpak Node

### **Ubha Vitevari Complex**

Plot No.97, Sector-R5, Pushpak Node

### **Jay Vitthal Complex**

Plot No.299, Sector-1, Pushpak Node

### **Hari Vithhal Complex**

Plot No -284, Sector-R3, Pushpak Node

### **Hari Vithhal Complex**

Plot No -284, Sector-R3, Pushpak Node

### **Hari Vitthal Complex 1**

Plot No.135, Secto 03, Pushpak Nagar, Navi Mumbai

## Work Progress

### **Rukhmini Complex 1 (90% Complete)**

Plot No 91, Sector -8, At Dapoli, Panvel, Raigarh, 410206

### **Jai Vithhal Complex 1 (60% Complete)**

Plot No 14 / 283 Sec 3, Pushpaknagar, Dapoli

## Upcoming Project

### **Ubha Vithevari Complex 1**

Plot No.3, Sec.2, Pushpak Nagar.

### **Vithumauli Complex**

Plot No.169, Sec.3, Pushpak Nagar.

### **Jai Jai Vitthal Complex**

Plot No.117, Sec.8, Pushpak Nagar.



**Office Address :**

Om Civil Construction & Developer, Haware Hari Krishna, Sec.13, Sanpada,  
Navi Mumbai - 400 705. / Email : [omcivilconstructions61@gmail.com](mailto:omcivilconstructions61@gmail.com)

**Telephone : +91 22 4131 4347**

---

On Booking Contact Details

**9987762789 / 9867914346**

**9136614346 / 9352000999**