

THE MASTERPIECE OF YOUR IMAGINATION



Aashudev Villa

4 B H K LUXURIES BUNGLOWS

Aashudev Villa

4 B H K LUXURIES BUNGLOWS

Specifications.....

Flooring : Vitrified flooring in Drawing and all other rooms.

Kitchen : Granite Platform with S.S.Sink. Colour Glazed tiles dado up lintel level.

Toilets : Coloured glazed tiles up to lintel level with good quality C.P fittings.

Wall Finish : External double coat sand face plaster with 100% Acrylic water proof paint.

Door : Decorative main entrance door with wooden frame and inside all flush door.

Windows : All Windows with fully anodized in aluminium section with safety grill.

Electrification : Concealed copper wiring, Geyser point in attached toilet, T.V. & Tel point in drawing room,

AC point in masterbedroom, water purifier & fridge point in kitchen, Sufficient point as per Architect's drawing.



12.00 MT. WIDE T.P.S. ROAD

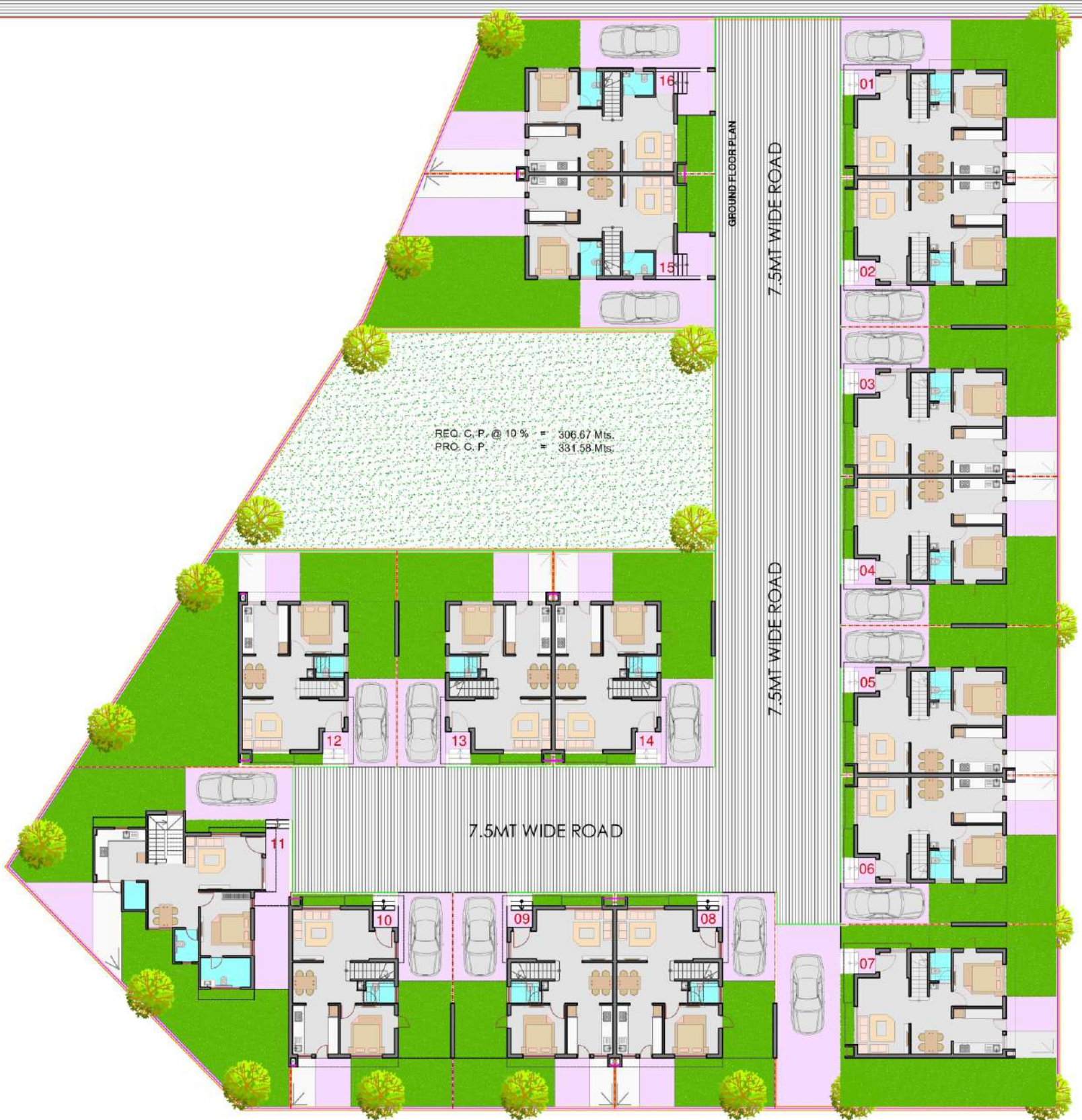



SECOND FLOOR PLAN



FIRST FLOOR PLAN



GROUND FLOOR PLAN



SECOND FLOOR PLAN



FIRST FLOOR PLAN



GROUND FLOOR PLAN

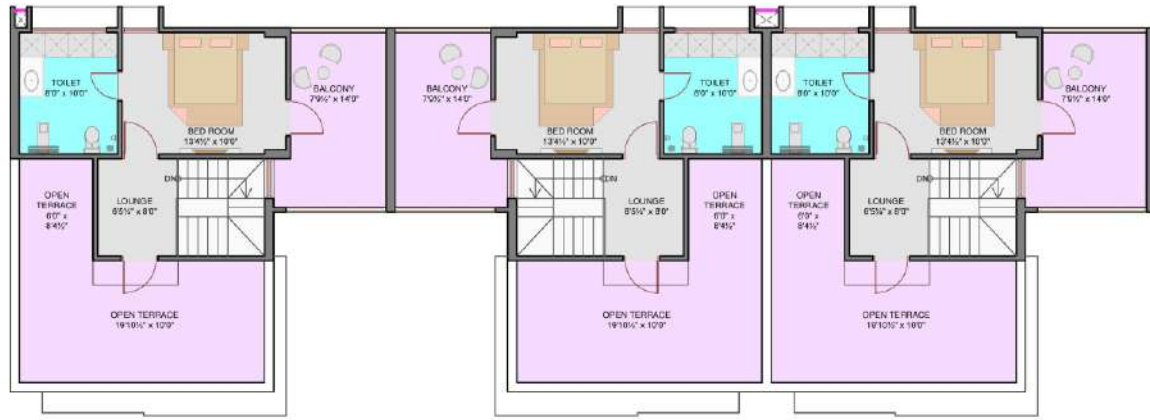

SECOND FLOOR PLAN



FIRST FLOOR PLAN



GROUND FLOOR PLAN

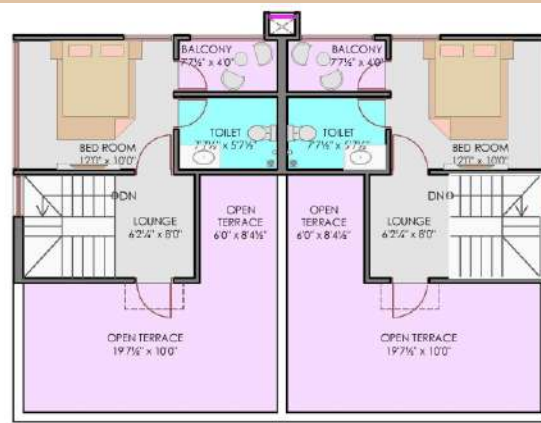

SECOND FLOOR PLAN



FIRST FLOOR PLAN

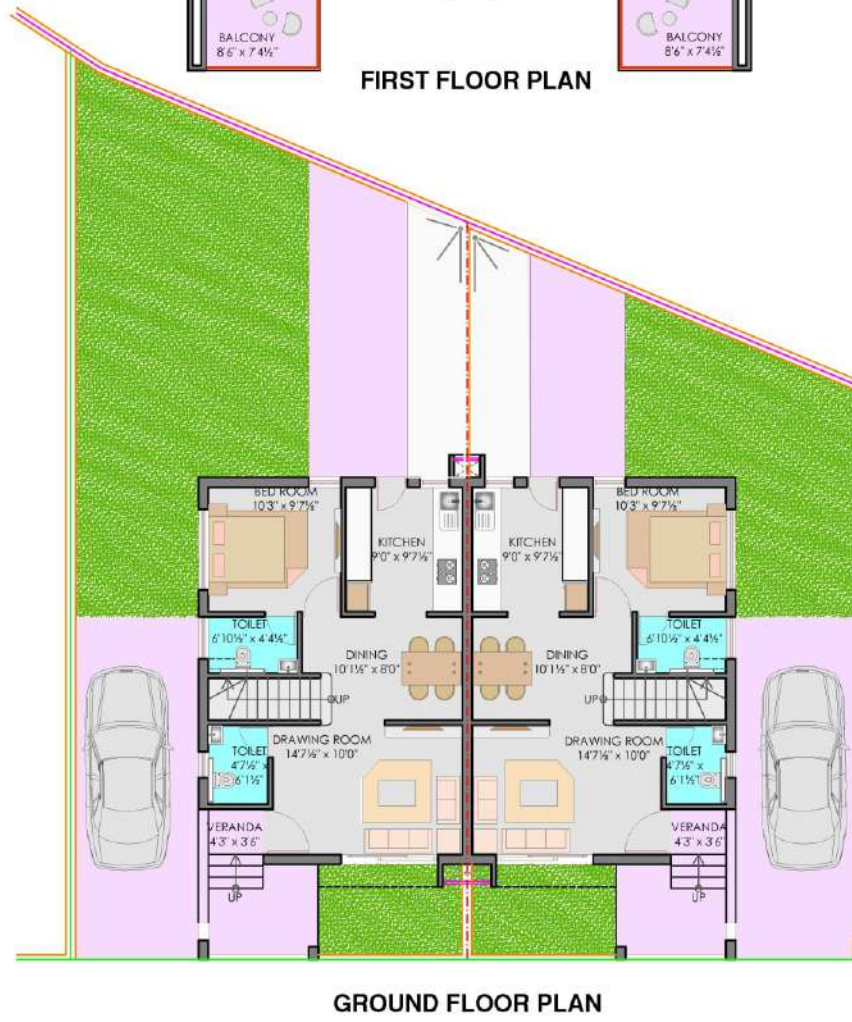

GROUND FLOOR PLAN



Aashudev Villa

Site : Ashudev, Nr. Baps Swaminarayan
Temple, Kalol-38271.

Developers :

B.T. DEVELOPERS

Contact No.: 9825339351, 9825316008.