

Extraordinary Reach Extraordinary Results



SHIV SHAKTI COMPLEX

Survey No.- 81/3, At Village - Chikhale,
Tai - Panvel, Dist - Raigad.
(Plot No. 17, TPS-8)

Project Approved by

CIDCO / NAINA

INVEST IN THE BRIGHT FUTURE OF PANVEL CONVENIENCE AND CONNECTIVITY AT ITS BEST

PROJECT FEATURES

- Project Approved by CIDCO / NAINA .
- G+6 Storied Residential Complex .
- Class Construction with Earthquake Resistant R. C. C. Design.
- Excellent Planning with no Wastage in all Rooms.
- 1RK, 1BHK & 2BHK MASTER BED Available.
- Water Proofing Treatment.
- Ample Car Parking. • CCTV Ground Floor .
- Reputed Brand Lift . • Fire Fighting System.
- Loan available from all leading Banks.

LOCATION FEATURES

- Chikhale Railway Station - 0.25KM.
- Panvel Railway Station - 6KM.
- Mumbai Pune Expressway Near by.
- NH-48 Old Mumbai - Pune Highway - 2KM.
- Village Road Connected to Mumbai Pune Highway.
- Navi Mumbai International Airport. - 9KM .
- Palaspe Phata - 3KM. • St. Xevier's English School.
- Balaji English School And St. Alfred College Near by.
- Malls, D-Mart, ATM's, Bank & Hospitals in Close Proximity.





INVEST IN THE BRIGHT FUTURE OF PANVEL CONVENIENCE AND CONNECTIVITY AT ITS BEST

SPECIFICATION



FLOORING

- Vitrified flooring in all rooms.
- Anti-skid flooring in Toilet & Bath.



KITCHEN

- Granite Kitchen platform with S. S. Sink.
- Designer glazed tiles upto beam bottom.
- Water purifier point.



DOORS & WINDOWS

- " Modular door with frame for Main Door & Internal Doors".
- Powder coated Aluminum sliding windows.



ELECTRIFICATION

- Concealed copper wiring with MCB's.
- Adequate electrical points in all rooms.
- ISI modular switches of premium make.



WALLS AND PAINTS

- Putty finish Internal walls .
- OBD paint for internal walls.
- Acrylic paint for external walls.



BATH & WC

- Designer glazed tiles upto beam bottom.
- Branded sanitary wares.
- Premium Quality C. P. Fittings.
- Provision for Exhaust Fan & Geyser point.



WATER TANK

- Underground and Overhead water tank with adequate storage capacity.



TERRACE

- Water proofing treatment on top floor.









1BHK FLAT
(3D VIEW)



2BHK FLAT
(3D VIEW)









GROUND FLOOR PLAN (LAYOUT)

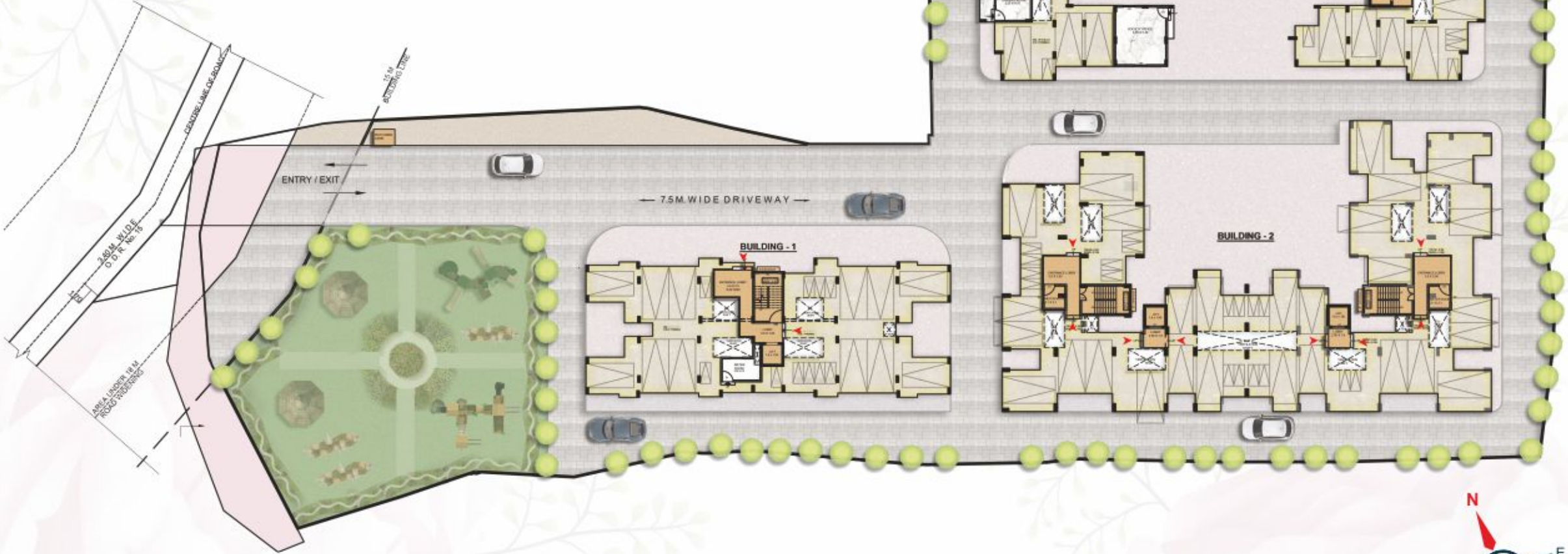

BUILDING 01 - TYPICAL FLOOR PLAN (1st to 6th)



BUILDING 02 - TYPICAL FLOOR PLAN (1st to 6th)



LOCATION MAP - CHIKHALE, PANVEL.

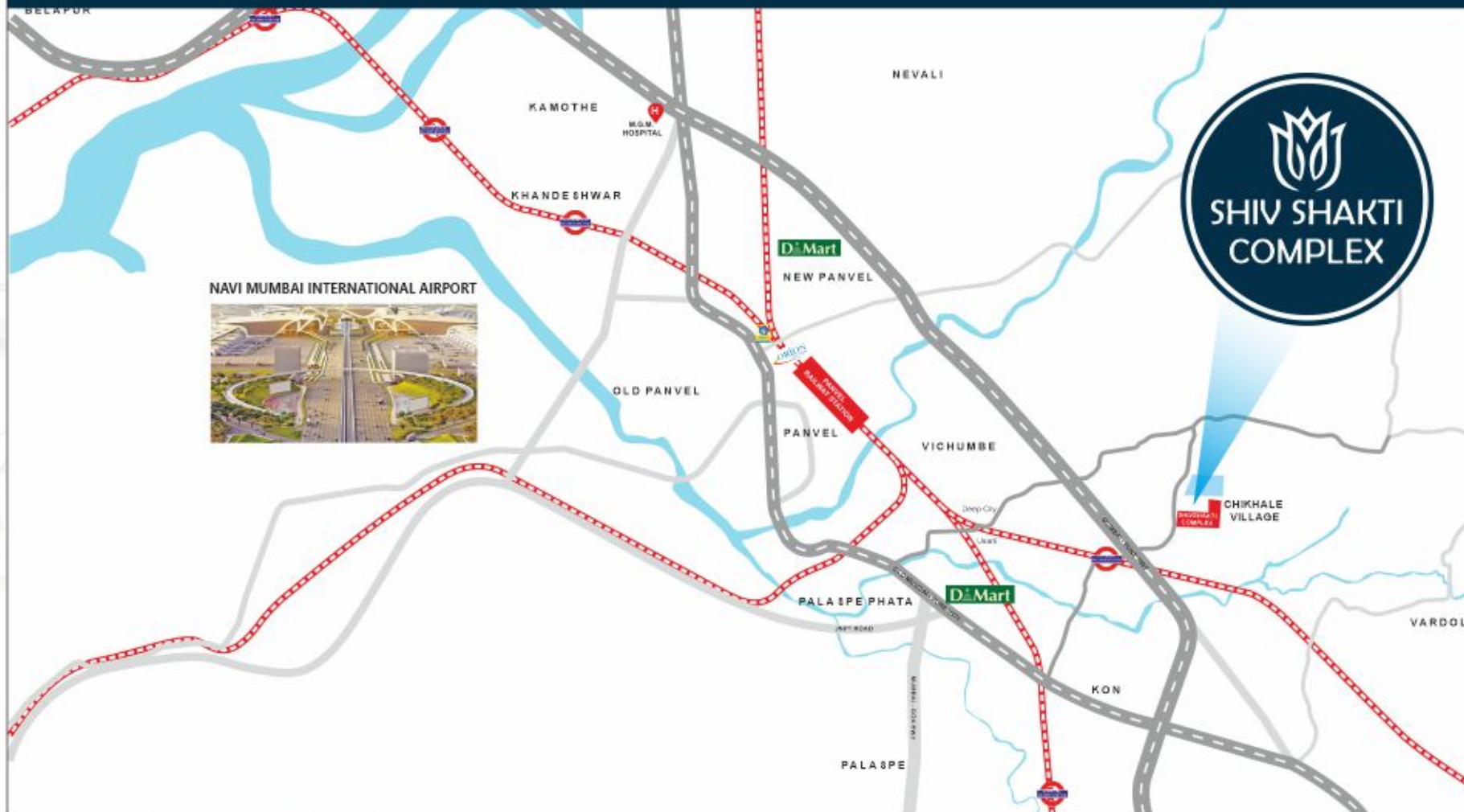

Office : Shop No. 1&2, Prajapati Arcade, Sector - 15A, Next to Neelkamal Hotel, Opp. Railway Station, New Panvel - 410 206. **Email :** deepmilanent@gmail.com
Site Address : Survey No.- 81/3, At Village - Chikhale, Tai - Panvel, Dist - Raigad.

For Booking Contact :

Architect : **AAYADI ARCHITECT & PLANNERS** | RCC Consultant : **PRAPTI ASSOCIATE**

Project by



MAHARERA REGISTRATION
No.P52000048777
<https://maharera.mahaonline.gov.in>

This communication is purely conceptual and is not a legal offering. It is made for only promotional purposes. The information contained in this communication is only indicative of the kind of development that is proposed And is subject to change. The developers reserve the right to make change or alterations at their sole discretion.