

A Project by :
SIDDHI DEVELOPERS

Contact :
+91 98250 08166
+91 98250 41389

Site :
Nr. Reliance Petrol Pump
Odhav - Vastral Ring Road
Nr. Metro Train Junction
Vastral, Ahmedabad - 382 418

Architect :
SHREEM DESIGN
Ahmedabad.

A real peaceful way of life !!!



ARCADE & BUNGALOWS

4 BHK ULTRA LUXURIOUS BUNGALOWS

Sanidhya

a happening destination



- Banking
- Restaurant
- Showroom
- Offices
- Gymnasium
- Garments
- Hospital
- Medical Labs
- Institutes
- ATM
- Shops etc...



Everything at one place...



A spacious & logical architecture gives preferential positions ensuring best commercialization to every unit of the project.

Sanidhya Arcade comprises most suitable spaces for retail outlets, showrooms, bank, ATM, food courts, restaurant, hospital, coaching classes & other offices / work places.



સહજ સુખ... મારું ઘર...



સાનિધ્ય આર્કેડ એન્ડ બંગ્લોઝ એક એવો પ્રોજેક્ટ છે કે, તમામ સુવિધાઓ તમારા ઘરનાં આંગણે મળશે. રહેઠાણની અતિ આધુનિક સુવિધાઓ વચ્ચે શાંતિનો અહેસાસ મળે અને અતિ વિકસિત પ્રાઈમ લોકેશન પર તમને તમારું સરનામું મળે.

સાનિધ્ય

મુલા લપસણીની રમત વ્હેંતમાં, શેશવ ખીલશે પ્રકૃત્વિત સ્નેહમાં. આવો, તમને લઈ જઈએ સાનિધ્ય આર્કેડ એન્ડ બંગ્લોઝ



- 24 Hours Security
- Attractive Main Gate
- Senior Citizen Park
- 24 Hours Water Supply
- Development Garden
- Children Play Area
- Car Wash Area
- Jogging Track





LAYOUT PLAN

50'-0" WIDE T.P. ROAD

ENTRY

WIDE ROAD

7.50 M T W I D E R O A D

7.50 M T W I D E R O A D

COMMON PLOT

R O A D

GANDHINAGAR

200'-0" WIDE S.P. RING ROAD

BARODA EXPRESS WAY



લીલોછમ બાગ, પુરતો હવાઉંખસ અને રહેવાની મજા, આપના પરિવારની ખુશીઓનું નવું સરનામું



TYPE • A

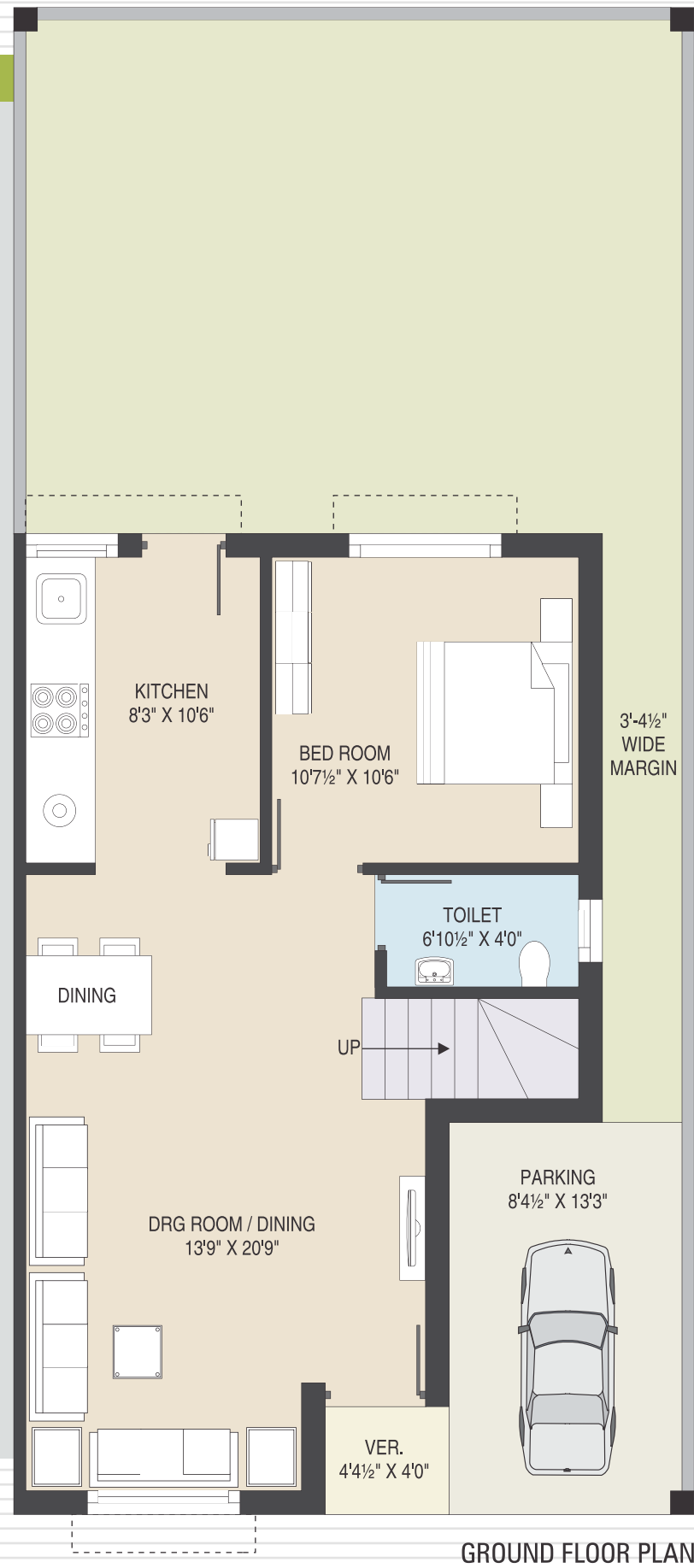

GROUND FLOOR PLAN



FIRST FLOOR PLAN

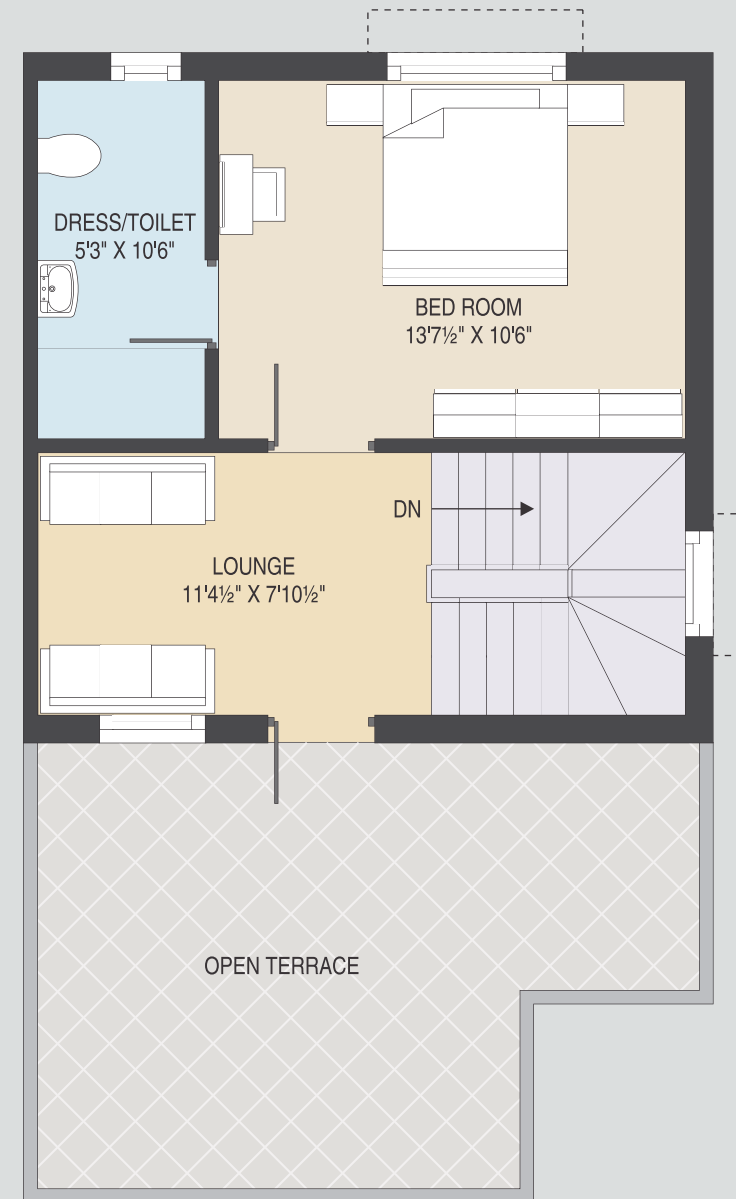

SECOND FLOOR PLAN

Presenting an address that has success...



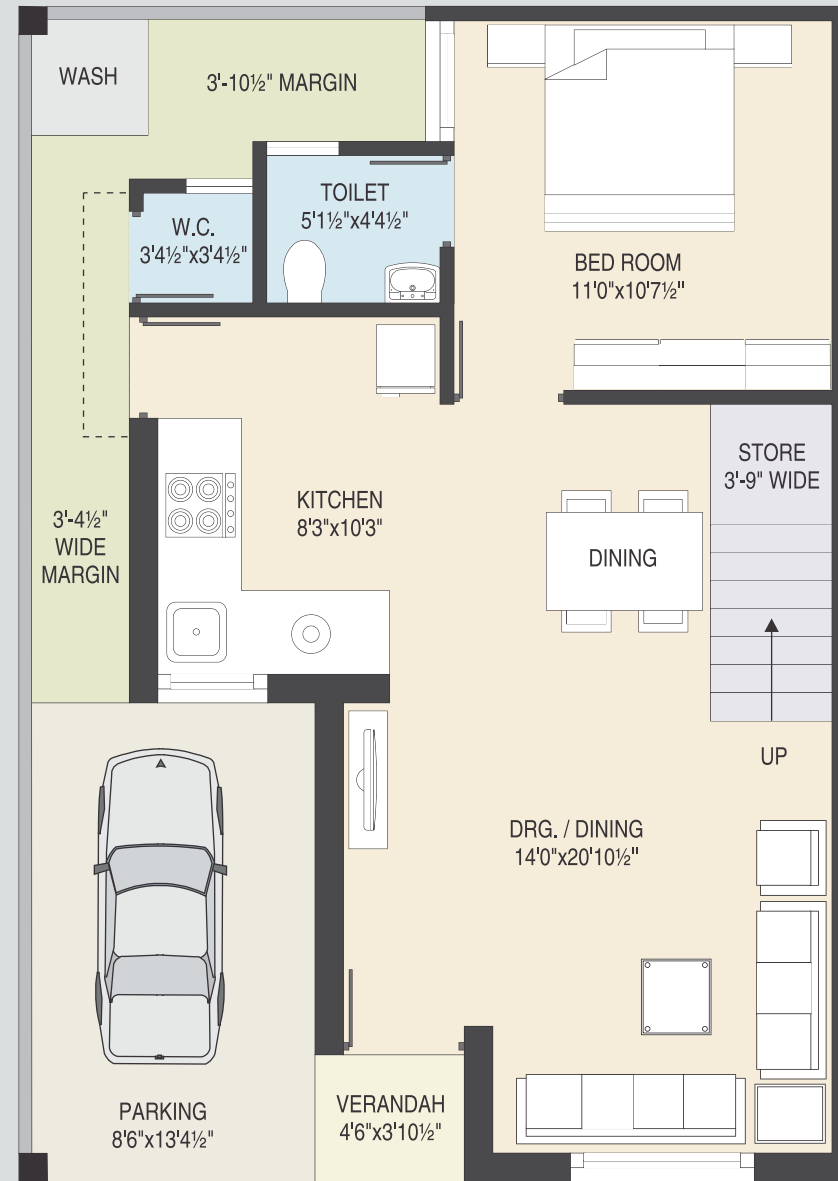

GROUND FLOOR PLAN

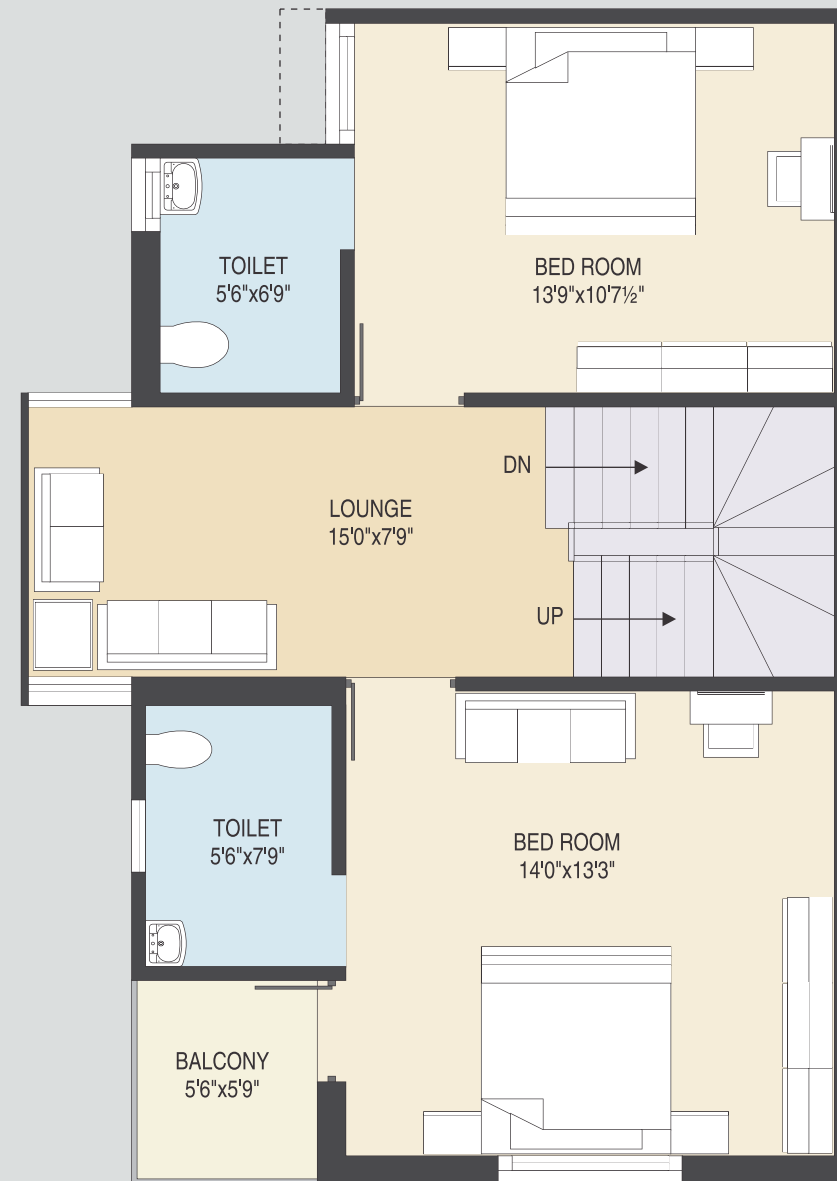

FIRST FLOOR PLAN

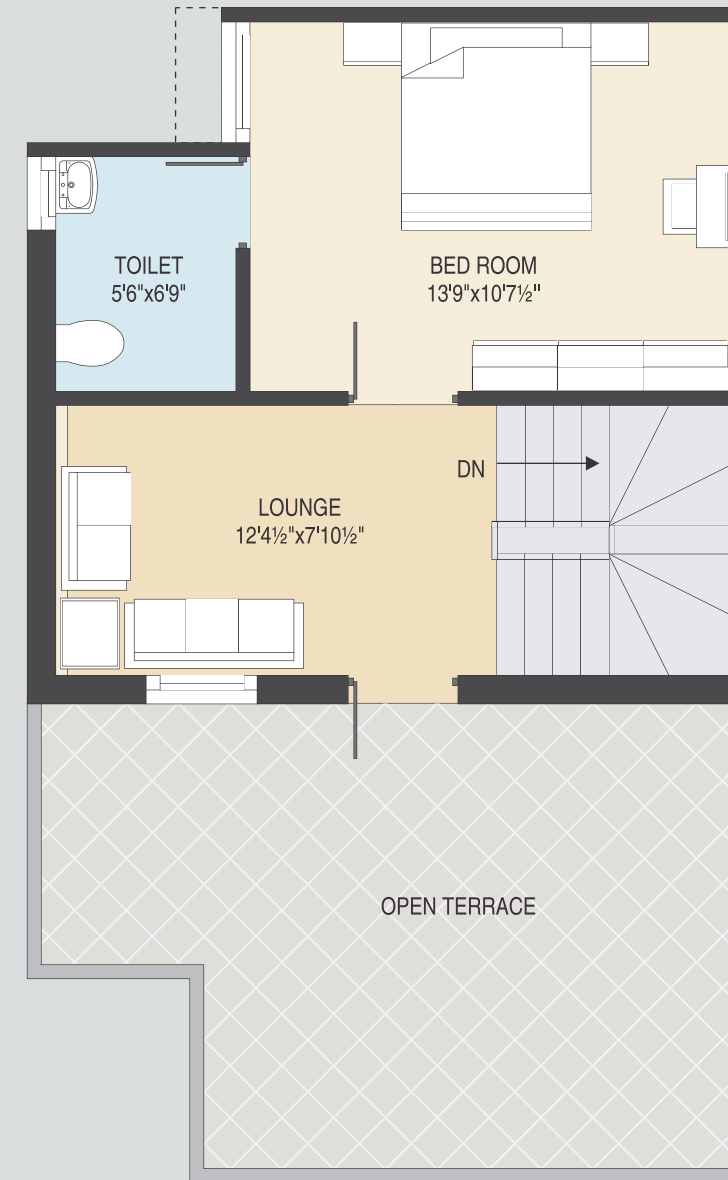

SECOND FLOOR PLAN



शानिधरा



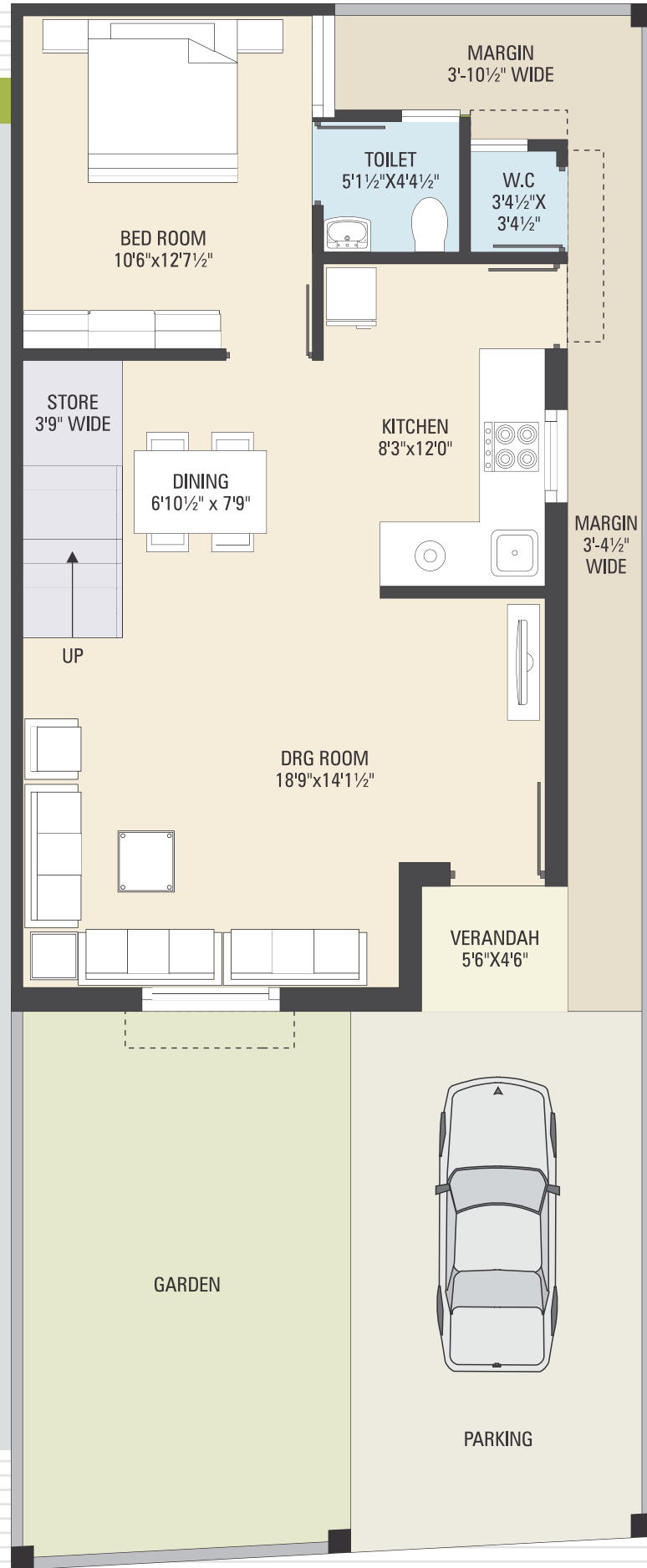

TYPE • C

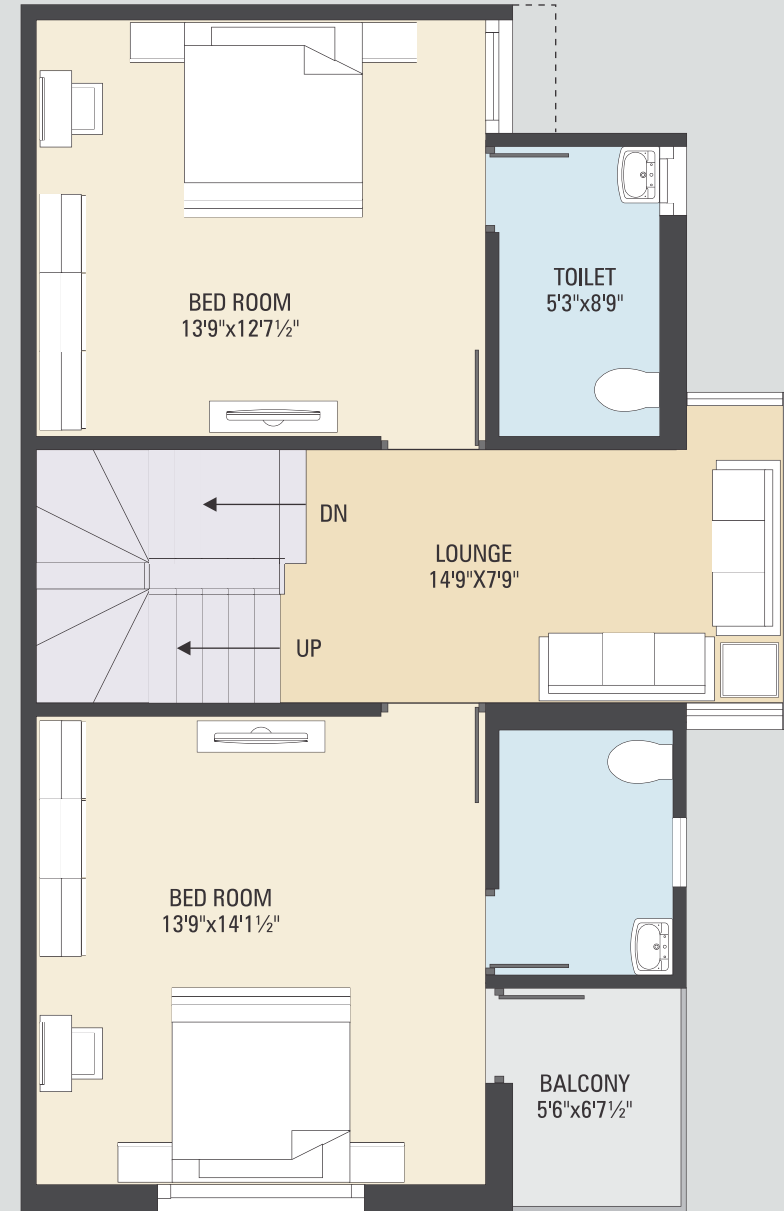

GROUND FLOOR PLAN

Make your presence certain at the Sanidhya Arcade & Bungalows

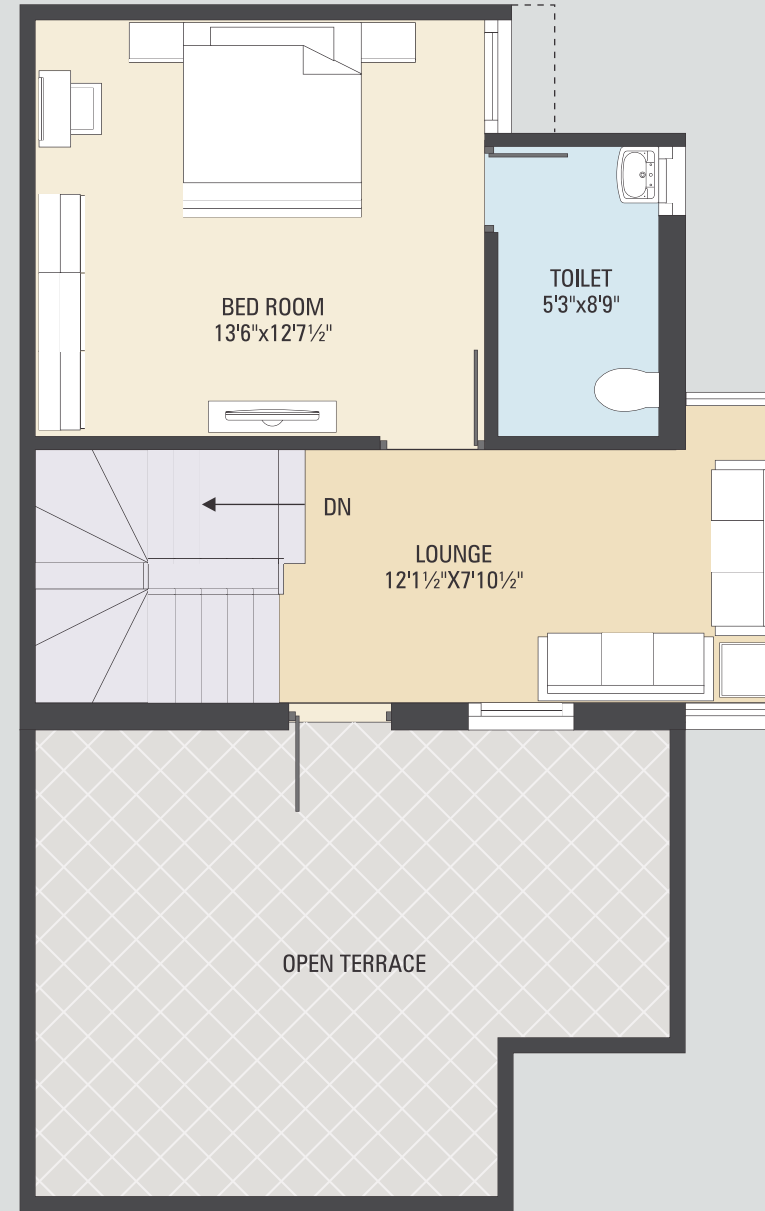

SECOND FLOOR PLAN



Sanidhya





SPECIFICATION

FLOORING	:	Mirror polished vitrified tiles flooring in entire bungalows
KITCHEN	:	Black Granite platform with S.S. sink & tiles dado up to lintel level in kitchen
DOORS & WINDOWS	:	Wooden frame with decorative main door & flush door inside
	:	All windows with fully glazed shutter with in aluminium section
BATHROOMS & TOILETS	:	Glazed tiles dado up to lintel level in all bathrooms
	:	Concealed plumbing with good quality fittings
	:	Water proofing treatment in all toilets and wash area
WATER SUPPLY	:	Bore well with hydro pneumatic presser system for 24 hours water supply.
WALL FINISH	:	External double coat sand face plaster with acrylic paint
	:	Internal mala plaster with wall putty
ELECTRIFICATION	:	Concealed copper wiring with standard accessories
	:	T.V. & telephone point in drawing room
	:	Water purifier & fridge point in kitchen
	:	Geyser point in all toilets and AC point in All Bedroom
TERRACE	:	China mosaic flooring with water proofing
STRUCTURE	:	RCC frame structure work with brick masonry wall

SALIENT FEATURES :

- Contemporary Entrance area with Security Cabin
- 24 Hours Check with CCTV Camera
- A Well equipment projection theater at Club House
- Developed common plot with Landscaped Garden
- Children Play Area
- Internal R.C.C. Road with Street Light.



ARCADE & BUNGALOWS

NOTES :

- All Dimension are Centre to Centre. • In the interest of continuous development in design & quality of construction the developers reserves all the rights to make any changes in the entire scheme or part of the scheme including specification, design, planning layout and purchaser shall abide by any such changes. • Irregular payment shall cause cancellation of booking. • At the time of Cancellation of the booking 10% service charge of the total amount paid shall be levied & balance payment shall be refunded only after the next available booking. • Possession of the Bungalows shall be handed over only after full payment. • Changes in external elevation shall not be permitted. Internal changes shall be done only with prior written permission & shall be charged extra in advance. • Variation in shades & size are likely in Vitrified & Glazed tiles due to constraints of availability & manufacturing. • Details & dimensions in model & brochure are indicative and are for the tentative representation of project only, it shall not be treated as legal documents and consumer act. • Torrent charges, AMC charges, Stamp duty, Registration Fees, VAT, Service Tax and any other Taxes, Labour cess, Water connection & Initial maintenance contribution will be levied extra & shall be borne by the purchaser. • Any additional charges or duties levied by the Govt. Local authorities during and after the completion of the Scheme shall be borne by the purchaser. • Payments are in favour of "SIDDHI DEVELOPERS".