

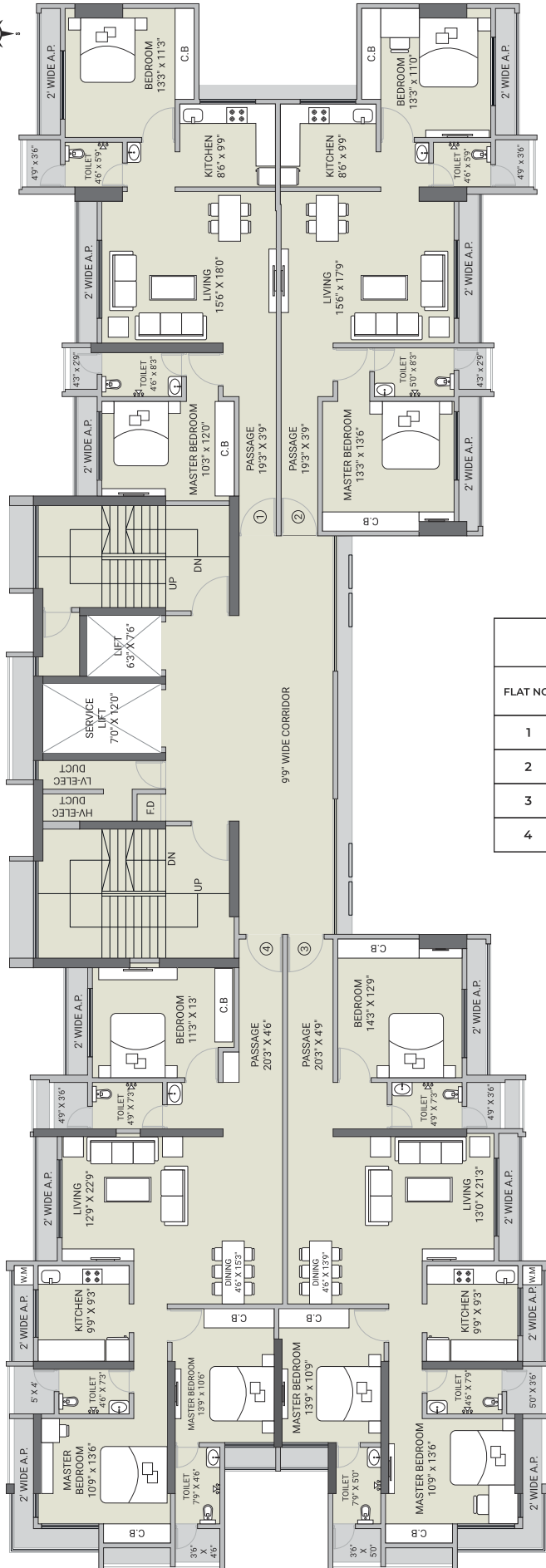

OLIVIA

prime





AREA STATEMENT 5TH, 6TH, 8TH & 9TH FLOOR PLAN					
FLAT NO.	RERA AREA SQ FT	C. AREA SQ FT (a)	A.P. AREA SQ FT (b)	SERV. AREA SQ FT (c)	TOTAL C.A. SQ FT (a)+(b)+(c)
1	909	871	73	29	973
2	949	903	82	29	1014
3	1258	1206	122	51	1379
4	1270	1222	117	51	1390

2 BHK

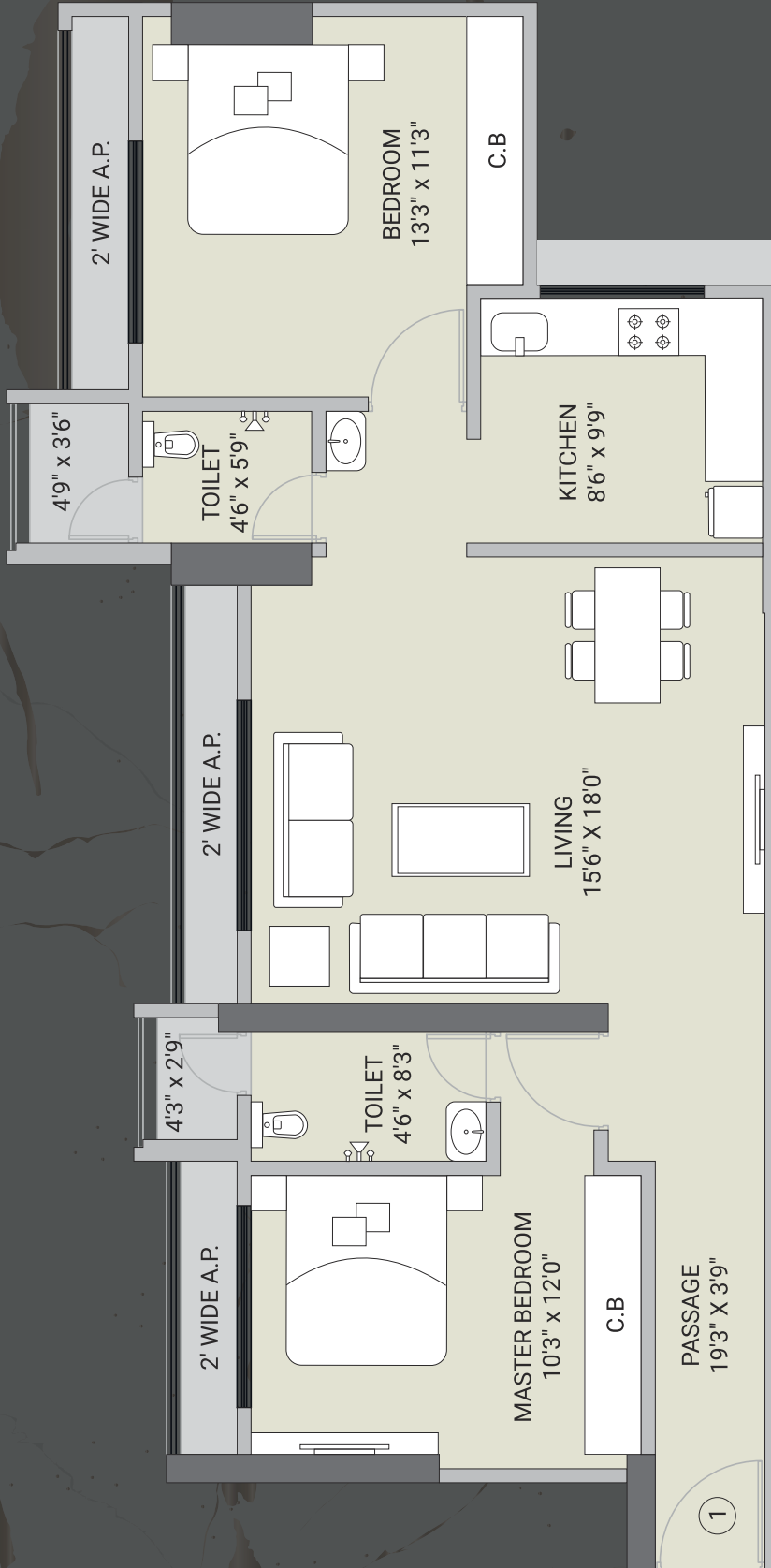

PLAN OF FLAT NO. 1

2 BHK



PLAN OF FLAT NO. 2

3 BHK

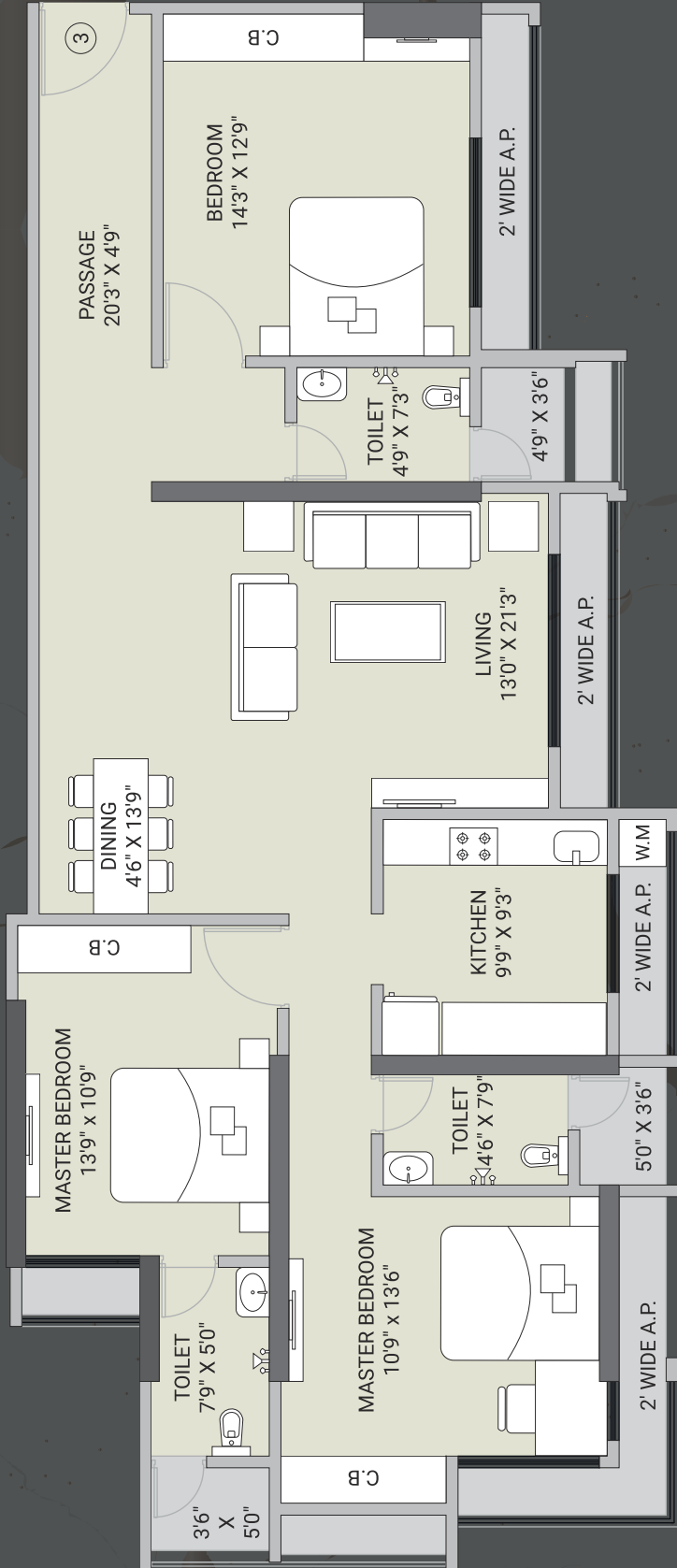

PLAN OF FLAT NO. 3

3 BHK

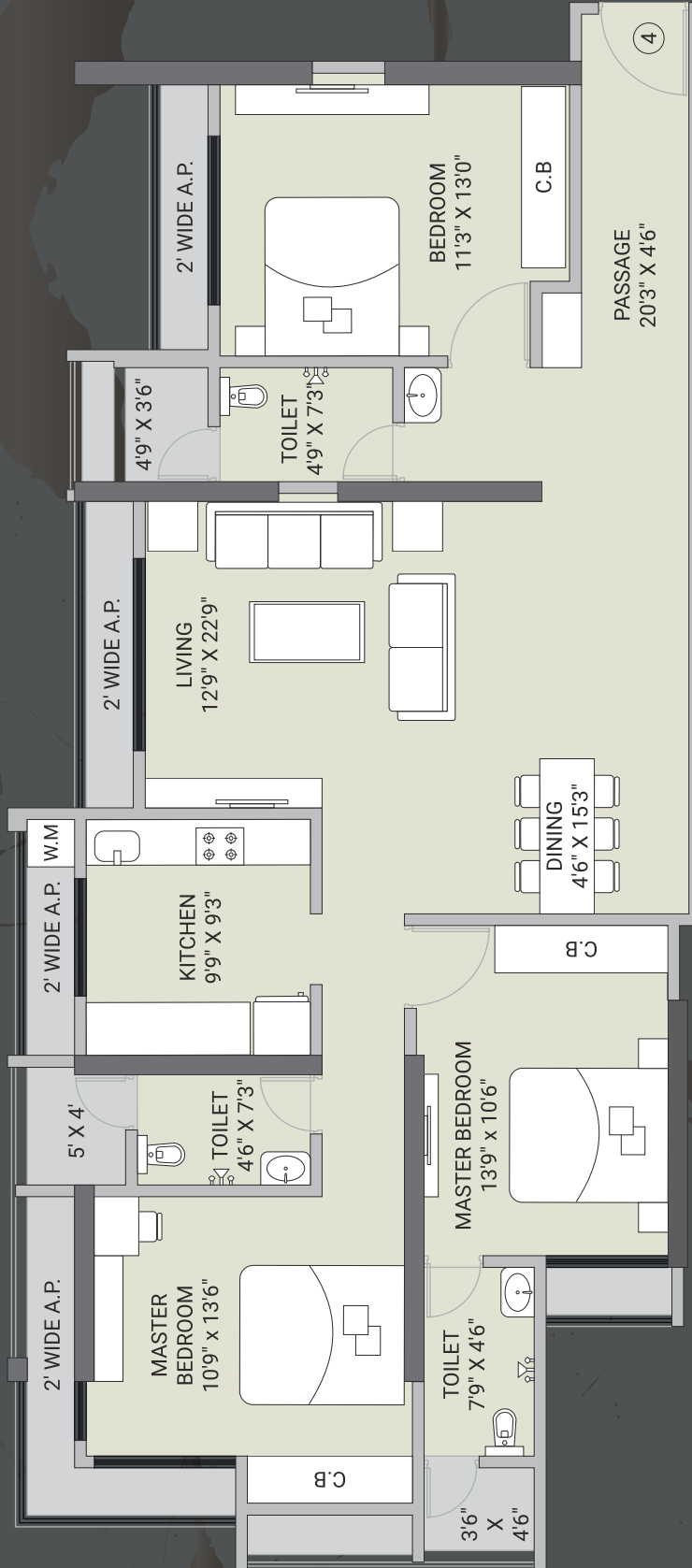

PLAN OF FLAT NO. 4

AMENITIES



Spacious Play Area For Kids.



Security System For Entire Building.



Decorative Air Conditioned Entrance Lobby.

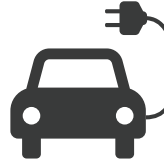

Electrical Vehicle Charging Point.



TOSHIBA'S International Highspeed Spacious Elevators.



Power Back-up For Common Areas & Elevators.



Ample Car Parking.

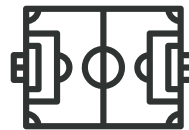

Indoor Games



Multipurpose Hall.



Modern Fitness Center.

& Many more

UPCOMING METRO STATION

FULL HEIGHT PANORAMIC WINDOWS

HIGH RISE CEILING OF 10.5 FEET HEIGHT

INTERCOM PHONE SECURITY SYSTEM



For People Who Believe in Luxury Living, **OLIVIA PRIME** has Premium 2-3 BHK Apartments in the Heart of Thane City.

With Some of the Finest Amenities and Recreation Area, You Get to Spend Enough Quality Time With People Who Matter the Most.

OLIVIA PRIME also Brings Great Communities and Conveniences. While You Live and Enjoy the High Life, You also Enjoy the Luxuries of Choicest Amenities. With close Proximity to Upcoming Metro Station, Viviana Mall, Eastern Expressway and Jupiter Hospital is an Added Advantage.

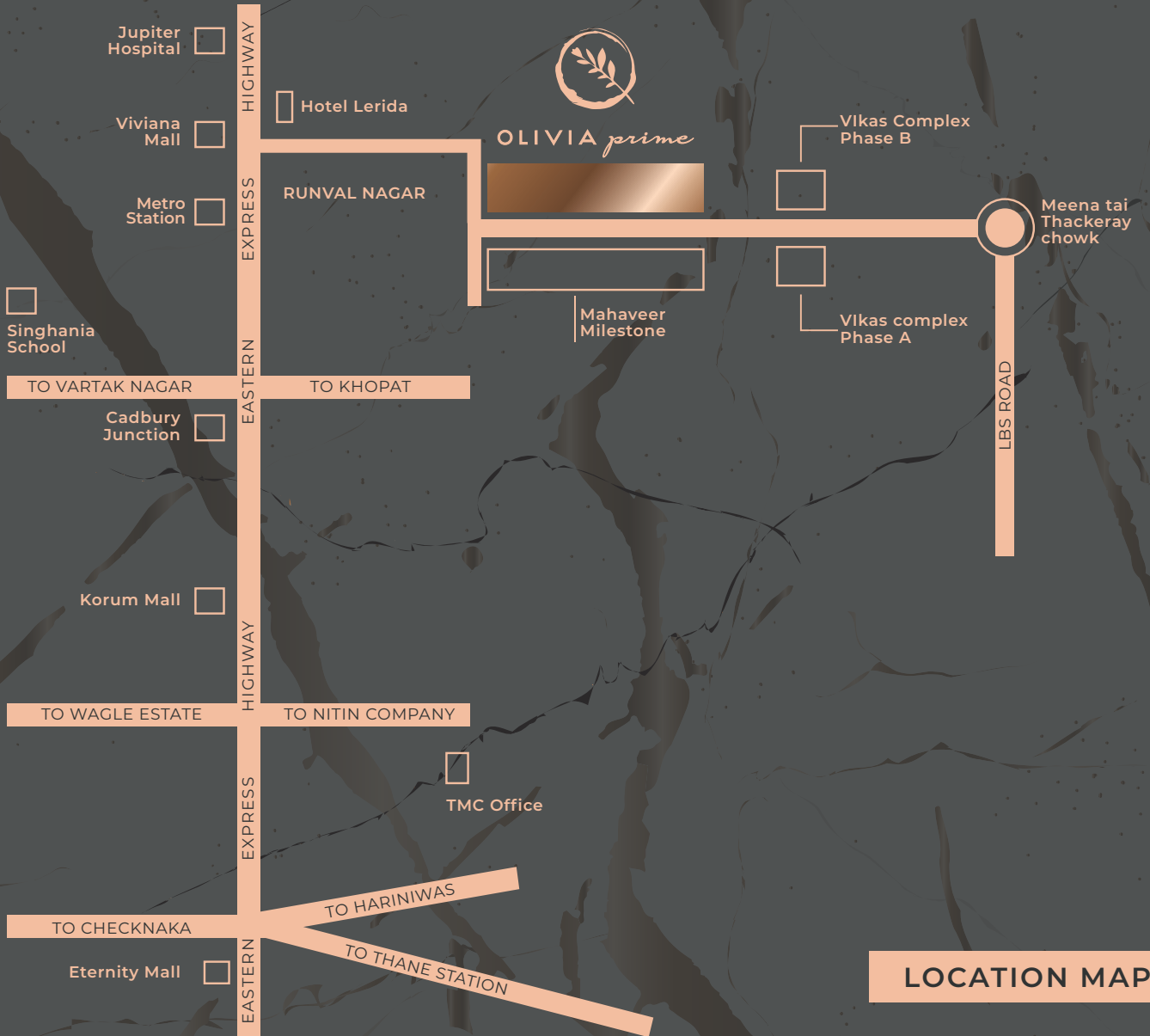

LOCATION MAP

Joint Venture of:

SKYLINE BUILDPRO | NAVKAR HEIGHTS

Site Address : "Olivia Prime", S.No. 43, PLOT NO: 2B/3/2, Next To Vikas Complex, Kolbad, Thane (W)-400602.

Reg. Office : 202/203, Monica Apartment, Near Hariniwas Circle, LBS Road, Thane (W)-400602

akashdeveloper@gmail.com



MAHARERA NO.: P51700017214