

2&3 BHK

SRK HABITAT

LUXURY
APARTMENTS

 Smart
Habitota

VAASTU
COMPLIANT
HOMES

Homes that match your **luxury** lifestyle
AECs Layout - A Block, Singasandra, Bengaluru



KEY PLAN

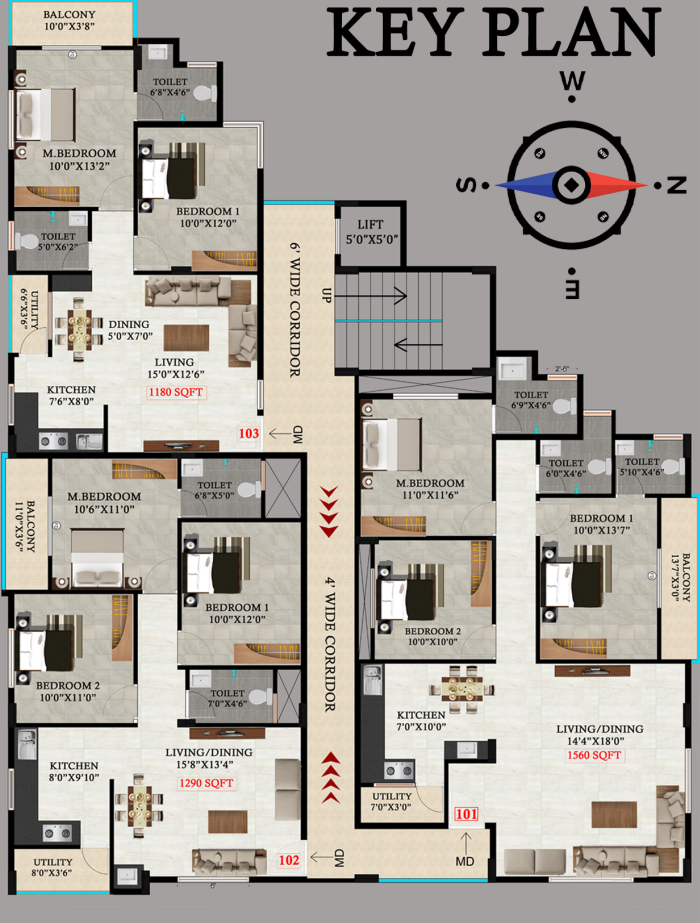
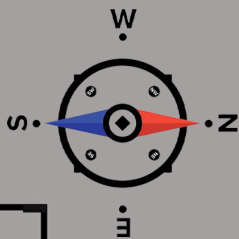

FLAT NO - 101 | EAST FACING | 3BHK



FLAT NO - 102 | NORTH FACING | 3BHK



FLAT NO - 103 | NORTH FACING | 2BHK

SUPER STRUCTURE:

6" Solid blocks for external walls,
4" Solid blocks for internal walls.

PLASTERING :

All internal walls :
are smoothly plastered
with lime rendering.
External walls:
Sponged finished
plastering.

PAINTING :

Interior: 2 coat
Acrylic Emulsion
paint with roller
finish and OBD for ceiling.
Exterior: Water proof
coloured cement based
and textured paint
at selective places.

DOORS :

Main door: Teak wood
frame and doors
Internal doors: Laminated Flush
Doors Bathroom doors WPVC

FRAMED STRUCTURE :
RCC Framed Structure with
ISI TMT Bars

FLOORING :
Vitrified Tiles Flooring, Dining & Kitchen, Hall
& Ceramics Tiles for Utility, Balconies.

KITCHEN :

Black polished granite with stainless
steel sink.
Ceramic tiles 2ft above the granite
platform.
Provision for aqua-guard & Refrigerator.
Provision for washing machine in utility.

BATHROOM :

Fitting & Fixtures: CERA or hindware.
CP Fitting:
CERA or HINDWARE Provision
for exhaust fan & geyser.

LIFT :

Standard make 6 Passengers
Automatic Lift.

ELECTRICAL :

Fire resistant electrical wires.
Concealed copper wiring with adequate
light points of anchor 'ROMA' make
or Greatwhite.
Telephone point at living room
& master bedroom.
Cable point at living & master bedroom.
AC point provisions in master bedroom.

**Mesmerising Specifications that
will touch your soul**

WINDOWS :
UPVC windows
with All grill
work for
each flats

COMMON AREAS :
Granite flooring for
Staircase and common
areas.



STILT PLAN

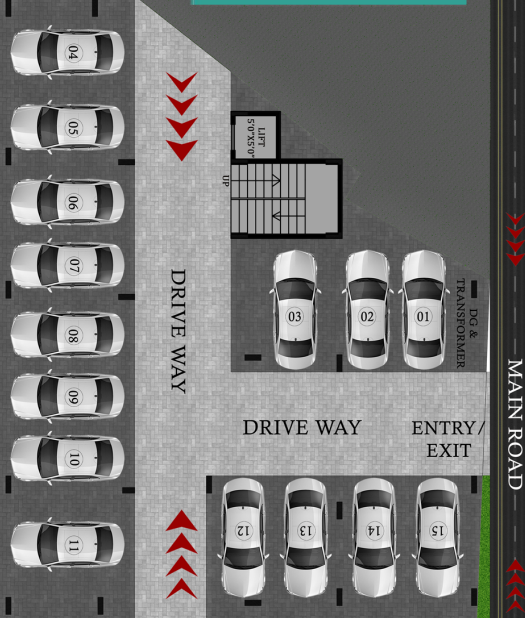

How to Reach Our Project

SCAN FOR LOCATION



The map illustrates the project's location within the HSR layout. Key features include:

- HSR Layout:** The main corridor running from Bommanahalli to Hosur Road.
- Metro Stations:** Bommanahalli, Kudlu Gate, Singasandra, and Hosur Road.
- Landmarks:** Prashant hospital, Dayanad Sagar University, Singasandra Lake, and Megana foods singasandra.
- Infrastructure:** Kudlu main road, Electronic city flyover, and Shell Petrol bur.
- Project Location:** A red pin and a green shaded area mark the project's location in the Singasandra area.



AECS LAYOUT A-BLOCK



For Booking Contact:

+91 81478 01452
+91 73535 65575
+91 83100 74593

Project @ :

1749, 8th Cross Rd, AECS Layout - A Block,
Singasandra, Bengaluru, Karnataka 560068

Disclaimer : The contents of this brochure are purely conceptual and no legal binding on the developer. The developer reserves the right to amend the plans and specifications without prior notice

